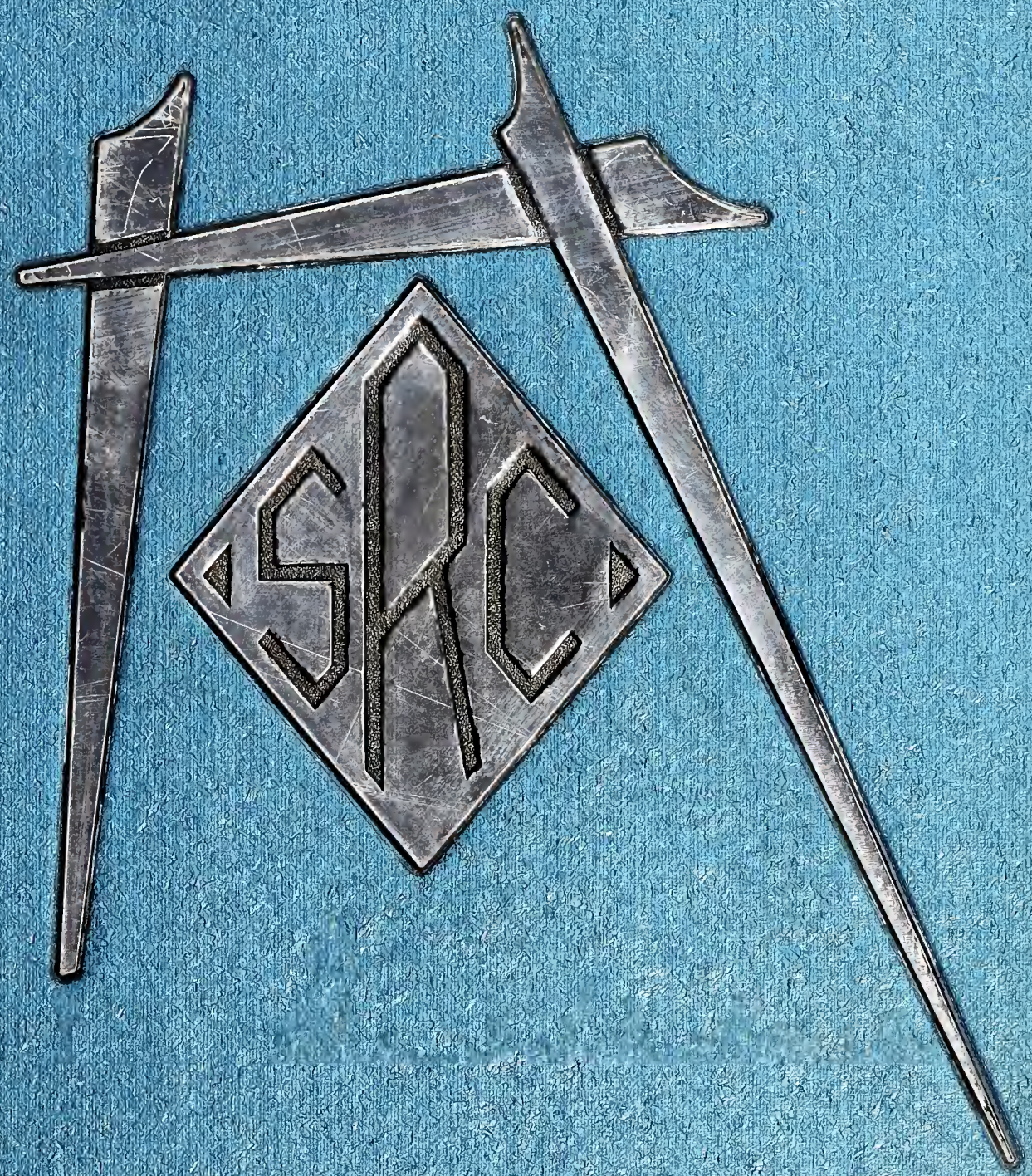
SRC

P.R.O. Office

SALVE REGINA COLLEGE
NEWPORT, RHODE ISLAND 02840

Digitized by the Internet Archive
in 2012 with funding from
LYRASIS Members and Sloan Foundation

http://archive.org/details/reginamaris1966salv

DEDICATION ☐ FACULTY ☐ ACTIVITIES
UNDERCLASSES ☐ ☐ SENIOR MOMENTS
GRADUATES ☐ ☐ ☐ ☐ ☐ EPILOGUE

1966

Regina Maris

SALVE REGINA COLLEGE
NEWPORT • RHODE ISLAND

All Experience Is An Arch . .

Prologue

"All experience is an arch" . . . a span in terms of time. It is the touchstone of all our memories, the wonder and the joy of life. It is, also, the broken arcs of splintered dreams. The high moments we remember well; other moments have faded, lost like flickering shadows on the wall, or hidden in the corners of our minds.

Four years of college life are now over, yet for us it has been one of the more wonderful experiences we shall ever have. In its own way it may be likened to life itself, a birth, a death; a beginning, a climax, and an end. It is also a seeking and a becoming, an entrance into tradition, an emergence into new and deeper realities.

What has college really been but a series of experiences, of conversations with our teachers, our fellow students, and ourselves. There have been moments when ideas flamed into words and language arched the distance between minds. Yes, it was the conversations in the late afternoons, in the evenings; over coffee, very late at night; in the classroom, or along the way. It was the casual word, the serious discussion, the precise argument; the flash of illumination, the moment of awareness, the new perspective—all this was college. More deeply still the colloquies that have been Mass and Communion have patterned the give and take—the sacrifice and the celebration, the fulfillment and the consummation.

Then there was the prelude and the anticipation, the gradual unfolding and the growing toward wisdom. The quiet time, the bright interlude, the pressured hours of study measured the strength and resiliency of the arch in these college years.

So it is in this REGINA MARIS of 1966 we stay the flux of time and in this story and chronicle we preserve this profile of our experience, this chronology of ourselves and of our college. Thus, this is a simple book, but a book alive with the people, the traditions, and the occasions we cherish. It is more than the printed page, more than a picture book to us. It is the movement, the progression; the grace, and the culture which is Salve Regina.

Campus

A college by the ocean . . . like a star above the sea . . . Salve Regina.

Down the regal stairway . . . through the majestic arch . . . into the Renaissance grandeur of the Great Hall.

The inviting entrance to Queen Hall should allay the fears of this incoming freshman.

House of art by the side of the road—Rosary Hall.

"Shall we knock at this big door? We are the Co-eds of 1980."

Moore Hall rises above the trees, a house friendly, homey, and inviting.

Winged gargoyles protecting our Camelot.

The hopeful warmth of a roaring fire—inspiration for a winter's night at St. Joseph's Hall.

Salve Regina—unity in diversity—Founders Hall—just another type of architecture.

Come within Founders Hall—hospitality, comfort, and conversation.

Versatile Mercy Hall—labs, gym, shows, and of course dorm life.

"I must go down to the sea again, to the lonely sea and the sky."

Mercy Hall . . . seen through a rose-covered arch.

Campus

An ancient urn, Roma, guarding the humanistic tradition of McAuley Library.

Sculptured symbols, where East meets West, lending an atmosphere to study.

McAuley Hall is a place of diverse activity—library, dorm, faculty offices, biology labs, and, of course—the REGINA MARIS room.

Faculty house with its own distinctive arch.

Miley, newest hall, home and haven for all students.

McAuley Hall has a dignity all its own—distinct from the grandeur of Ochre Court.

A light shines in the darkness . . . the darkness grasps it not.

"Yeyette" Berendes and "M. J." Doherty hold a knitting seminar in the student lounge in Miley Hall.

Alumnae lounge in Miley Hall has a richness all its own.

The stately majesty of trees . . . an oasis amid the fever of life.

Dedication

In the days of our first beginnings when all was new to us, when we were venturing uncertain and unsure into this land of promise, this college campus, we lived under your wisdom and within the circle of your kindly counsel. Skillfully and consistently you have kept before us a vision of excellence—excellence of mind yes, but more especially you have engendered that greater accomplishment—excellence of soul, the fostering of the life within our real selves.

As Dean of Women you have praised and encouraged and upon occasion censured us individually and collectively during these four years. Your concern for us has been respectfully unobstrusive and genuinely expressed. We have seen you serve in humble ways our every need. We have sensed your understanding; we have experienced your constructive, forthright approach.

You have helped us shape and reshape our ideals, our evaluations, and our attitudes. Few of us have realized the extent and the depth of your devotedness. Nor have we fully measured your perception and your insight, which have continually served to avert or soften personal or more general adversity. In the daily welter of college living you have prudently and patiently sustained us. Thus as an expression of our appreciation and esteem, Sister Mary Donald, we dedicate to you the REGINA MARIS of 1966.

For One Whose

Mother Mary Hilda, 1881-1966

Godly Deeds Have Not Failed . . . . .

ECCLES. 44, 10

These few and simple words can never measure the height and the breadth and the depth of the spirit of mercy shining out upon our lives in the person of Mother Mary Hilda. Mother she was to us not only in the canonical definition of that term but much more so in its inherent and connotative significance. She exemplified for us courtesy, dignity, graciousness and compassion together with a genuine concern for our progress toward excellence. Integrity of character as Catholic women and integrity of scholarship as college students, these two existed as a unity in Mother's mind and were the measure of her desires for each one of us.

Salve Regina College was her dream come true; realized in 1947 after many years of planning and of prayer. It was she who found in this ancient salutation to Our Lady, a salutation sounding down through the ages in the liturgy, a salutation the great saints and doctors of the Church have cherished; yes, it was she who found this a fitting title for this dwelling place where we are gathered to grow in wisdom and in grace. Through these nineteen years this name has become part of us. It has added a dimension to our characters. It has caught within its many connotations the spirit of a place and of those who have actually laid down their lives that our lives might be more noble and more worthy of our Christian heritage. Thus, Mother Hilda herself has become for us an extension in the fullness of meaning in two familiar words, Salve Regina.

We have known Mother in the simple happenings of every day, her presence at Mass, her greeting as we met her on our way to class, her kindly inquiry about some problem or her warm praise for something well done. Her door was always open to us whether we went individually or in a group. The traditions of our college years were graced by her presence and her words, the Ring Ceremony, the Christmas Party for the children, the Candlelight Procession, the Honors Convocation and, of course, Commencement.

Indeed she was rich in virtue, a lover of beauty and the arts, a woman "endued with wisdom" whose "godly deeds have not failed," one who surely has left us a holy inheritance and one whose name will live from generation to generation.

Mother Hilda had many interests. Here she chats a few moments with Reverend Vincent Dore, former president of Providence College. Then we find her at the ground breaking for Miley Hall in the October of 1963. Finally she shares the joy of the laying of the cornerstone in April, 1964.

Here we find a cross section of Mother's activities. The Father-Daughter Weekend found her a gracious hostess. At a faculty meeting Mother Mary Helena honored Mother's years of service. Then we find Mother sharing the pleasure of attending the student council tea. Most familiar to us is this picture of Mother in her office ready to start the day by nine a. m.

Faculty

These things we have known—ideas born and nurtured slowly, patiently; theories, concepts, facts classified, defined, and arranged in the tempo of the daily grind. Blue prints for buildings and for curriculum pored over, restructured and reconsidered by minds attuned to our progress and our needs; all these diverse tasks ordered toward a unity, a liberal education. Theology, philosophy, the arts and sciences, social studies, mathematics, nursing, and more graceful living—each in its own sphere moves toward completion within four short years. The growth toward wisdom is gradual, secret, and at times fructifies in darkness. Yet in retrospect there emerges our awareness of this process and with this the realization of the research, the diligence, the creativity and the perseverance of our administration and faculty.

Thus we present them to you, our readers, as a vital and integral part of this chronicle and as the molders and guides of our college years.

Achieving Balance

Most Reverend Russell J. McVinney, D.D., presides over the post counciliar implementations as they gradually unfold and are necessary in the parishes and institutions of the diocese.

The Most Reverend
Russell J. McVinney, D.D.

The Most Reverend
Bernard M. Kelly, D.D.

Most Reverend Bernard M. Kelly, D.D., orders and makes meaningful the liturgical and pastoral aspects of his episcopal office.

In an Age of Renewal

Administration

Sister Mary Emily, President, shares an important communication concerning the new academic building with Mother M. Helena, Mother Provincial, and Sister M. Petronilla, Treasurer of the College.

Mother M. Hilda, President Emerita, has a deep and abiding interest in all aspects of the College.

The Business Office is well named. Here we can see Sister M. Dionysia, Registrar, consulting Sister Frederick Mary; and Sister Marie Therese, Librarian, bringing her expenditures to Sister Mary Venard.

As one of her many duties as Dean of Studies, Sister Mary Rosalia greets Governor John Chafee of Rhode Island just prior to his receiving an honorary doctorate from Salve.

The ever-present list in hand, Sister Mary Donald pauses briefly in her office of the Dean of Women.

Sister Mary Wilhelmina makes a point as Sister Mary Antonine, Sister Mary Martina, Sister Frederick Mary, and Sister Mary Patrician organize the Social Science Department before the arrival of their happy students.

Sister Mary Audrey, Dean of Admissions, is busy checking college entrance scores relative to incoming students.

Faculty

Rev. Joseph Schenick, a curate of St. Augustin's, Newport, and a new faculty member at our college, discusses with Sister Mary Eloise the Ecumenical Council's latest schema relative to the new liturgy.

Sister Mary Magdala and Sister Mary Columcille listen intently as Father Reilly expounds upon a theological doctrine.

Miss Mary Zavada and Sister Mary Andrea encompass Miss Eleanor Vander Haegan, sociology professor, with their shop talk about English Literature.

Sister Mary Nolasco, head of the French department, seems to be on the verge of making a major linguistic decision.

Mrs. Mary Largess illustrates the effect of color and line in relation to the human figure.

Sister Mary Joannes receives a bouquet of flowers as she and Mrs. Fletcher share the praises for the annual fashion show of the Home Economics Club.

The desk is the official place of business for the teacher. Sister Mary Loretto is ready to help any of her freshman English students iron out their difficulties in composition.

Reverend Harry Marchosky and Mr. John Corrigan meet and greet each other at the first faculty meeting held in Miley Hall in September.

As Director of Public Relations for the college, Dr. F. Kenneth Brasted greets the Baroness von Trapp.

The noon interlude from a morning of math classes finds Mr. Jack Stodghill and Mr. Joseph Berman still talking shop.

Sister Mary Clarice and Sister Patricia Marie have a mutual problem in math. Matching wits is an excellent mental discipline.

The photographer's camera seems to be able to divert for the moment the attention of the education department. Here Sister Marie Susanne, Sister Mary Rosalia, Dr. E. William Burrell, Mrs. Margaret Burton, and Sister Mary Janice are engaged in an early conference to set the standards for all students of education.

Theology and history meet for tea in the persons of Sister Mary Thecla and Mr. Robert McKenna on the occasion of the Student Council Reception for the faculty and upperclassmen.

The bookstore always manages to keep Mrs. Brown busy yet never seems to hamper her lively spirits.

Dr. Heriberto Vasquez emphasizes a point in his own inimitable Spanish manner.

Sister Mary Christopher and Mr. Myles Santamore enjoy a brief respite from sociological problems at the festive Holly Dinner.

Sister Mary Mauritia relaxes momentarily in the Great Hall — but not without some reading material!

Sister Mariella, nursing instructor, cheerfully prepares for a Saturday night "duty station." Her charges will all be signed in by 12:30.

"Buche de Noel," the tasty Christmas cake, wins Mrs. Georgette Ramos' approval, as does the festive holiday setting for the Alliance Francaise meeting.

Sister Mary Philemon smilingly greets the unseen student who was cropped by some erstwhile staff member.

Sister Mary Brenda and Sister Ralph Mary discuss the future of the biology department as Mr. Leo Bottari looks on attentively.

Sister Mary Augustine, director of the nursing program, points out some details to be carried out by faculty members, Miss Lucille Sullivan, Miss Cecile Belisle, and Mrs. Sharon Clingham.

Terry Marzilli, Student Council Secretary, welcomes Mrs. Marguerite Murphy, instructor in physical education, to the annual Council Reception.

While Lynn Munson pours, Sister Mary Michaelinda and Sister Mary Corona enjoy a brief respite during the Student Council Reception.

Sister Marilyn enjoys the annual Christmas party as much as this little guest.

Sister Mary Rosina and Mrs. Marian van Slyke, directors of the Queen's Choristers, have their own thoughts as they await the signal for the processional at the Christmas Concert.

Sister Mary Mercedes tries the art of conversation with this newcomer on Family Day in May.

College faculty, residence supervisors, and guests enjoy the Holly Dinner, a Salve Regina tradition preceding the Christmas holidays.

Miss Lois Prosser does the honors at the tea previous to the January faculty meeting while her confrere, Mrs. Catherine Graziano, enjoys her hospitality.

Sister Mary Isabel takes a few moments of well deserved respite from her literary duties.

The camera had a hard time catching up with Dr. Dorothy Troendle because of her varied schedule and her daily trek from Rumford.

Sister Mary Jean and Miss Joan David — in serious collaboration over a classic literary passage — or is it the script for a new play?

After a faculty meeting of the Nursing division, Coffee Time is heralded by Sister Mary Alfred, Miss Margaret Krikorian and Miss Helen Maloof.

Miss Jane Hale, coach of Salve Regina's undefeated basketball team, totals field goals for each team at half time. A quieter task than coaching usually demands of Miss Hale!

Sister Mary Ignatius, of the language department, enjoys sponsoring extra-curricular activities for the enrichment of such appreciative students as Marie and Elaine.

A friendly argument paves the way for positive action at least where Doctor Ascanio DiPippo and Doctor George Morris are concerned.

Activities

All that we learn is not encompassed within the pages of a textbook nor formally presented within a series of fifty minute periods. For four years we are engaged in the study of life. To this there is no limit in time, no condensation upon a printed page, no days nor hours set aside for examinations. Truly the arch of experience reaches beyond our vision in the realm of extra-curricular and co-curricular activities. Here in this vast classroom one may learn the most valuable of all acts, that of getting along with people. These activities are means of enrichment. They stimulate otherwise dormant aptitudes, enlarge horizons, present opportunities for gaining knowledge outside the field of concentration.

If the heart of the college lies in its academic curriculum, then much of its spirit lies in its clubs and lecture program. These are the companions to study. These merge into the whole endeavor. The total result is a liberal education.

Student Council

Student Council officers, Joanne Mattias, Terry Marzilli, Nancy Phelan, and Sue Allard get together to see that all last minute arrangements for the annual Student Council Tea are complete.

Is it possible that something could have been forgotten? Nancy Phelan checks everything once again with Kathy Murray.

Sue Allard and Sister Mary Donald, keystone for Student Council, sample the refreshments at the annual Tea during a brief respite from official business.

When elected president of a class, the candidate also assumes the task of representing her class to Student Council. This year's presidents are Terry Hodgens, Leslie Murtha, Sue Sparks and Noreen Brawley.

At an Ebb Tide-Student Council Forum, Father Reilly investigates the role of student government with council members and observers.

Every Tuesday afternoon the Student Council meets to fulfill the responsibilities of student representation and coordination with administration policy. Never on Tuesday, however, are they so finely dressed.

House Council

Before being submitted to the Student Council, the minutes of the last House Presidents' Council meeting are reviewed by Lenore Kipp, chairman, and Susan Hathaway, secretary.

The House Council of McAuley Hall — Elizabeth Ottway, Jane Brodie, Janet Breaugh, and Mary Spengler — gaily assume the task of creating a festive atmosphere in the dormitory.

Miley Hall's informal lounge serves well as the meeting place for the House Presidents' Council. The important work of this Council is to effect a coordinating link between Student Council and the campus. Here Kathy Kenny, Ronnie Foley, Mary Spengler, Sue Hathaway and Sharon Griffiths listen attentively as Lenore Kipp, chairman, relays to them the injunctions of Student Council.

Pat Burke, chairman of Fine Arts Committee, checks out numbers of art exhibits and lecture bureaus to arrange the next adventure for culture enthusiasts.

Keeping confusion down to a minimum is the function of Inter-Club Council. Under the direction of co-chairmen Kate Dillon and Shelly Sullivan, meetings of all clubs are coordinated so that they do not interfere with each other.

At a Social Committee meeting, Ingrid Kokborg, chairman, shares the success of the annual Fall Weekend with Barbara Connolly, senior representative.

The Library Committee recommends current books for different departments in the college. Gert Ste. Marie, Jean Sullivan, Kathy Ryan and Kathy Donnelly scan catalogues, searching for appropriate acquisitions.

Spanish Club

The Spanish Club demonstrates its international flavor by staging a Pan American Exhibit. This exhibit revealed an array of cultural *objets d'art*—pardon the French phrase.

Patricia Burke acts as narrator in this scene of the Parable of the Sower so beautifully interpreted under the auspices of the Spanish Club.

Instead of the King and I, we have the Queen and Madame Ramos. The "Courtiers," members of the French class, enjoy the spectacle.

Executives in session à la Francaise — Michèle consults Thérèse while Ingrid matches wits with Carolle.

French Club

Song makes its happy entrance into the Trapp family as Mary Corey, playing Maria, leads the children in "Do-Re-Mi" during Salve's production of Rodgers and Hammerstein's *The Sound of Music*.

Maria becomes acquainted with the regulations of the Trapp household — and its formidable master, Georg von Trapp, played by Thomas Fennessey.

Pomp and Circumstance and solemn ritual — Maria awaits the Captain in the presence of her bridesmaids and her beloved nuns.

The cast of *The King and I* react in rehearsal to Miss Joan David, directress, in the foreground. The raised hand makes its point.

Just one dramatic moment from *The King and I.*

The "King," played by John McDonald, gives paternal direction to two of his docile children.

Regina Players

Amidst a last-minute confusion of coffee and cups, Cynthia Franco, Kathleen Dillon, Pamela Barry, Patricia Duch, Nancy Lee, and Nancy Huling, the editors of the college newspaper, make a final detailed check to assure a perfect copy.

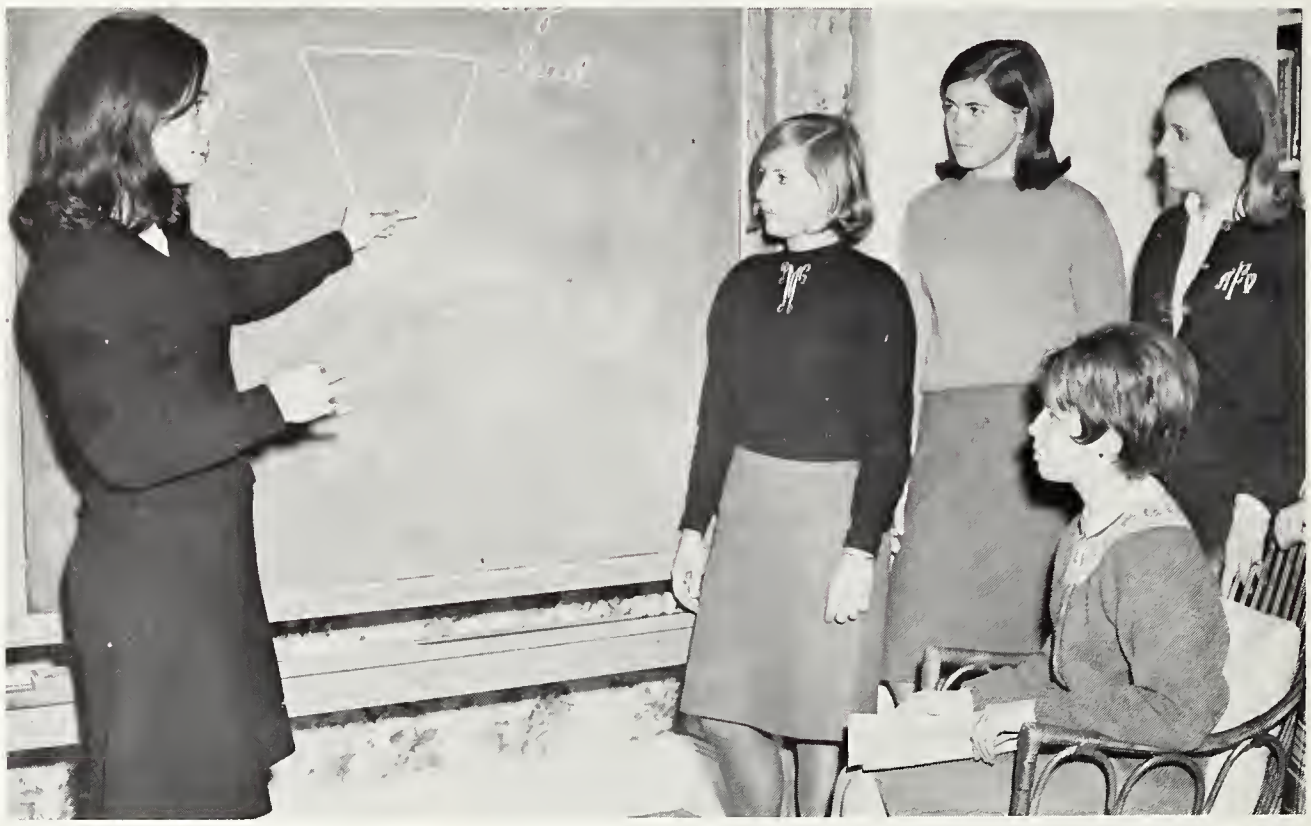

Pamela Barry explains the importance of the five W's — who, what, where, when, and why — as the essential ingredients of a "good news story."

At this meeting of the newspaper's editorial board, Marilyn Worst and Patricia Duch concern themselves with the artistic aspects, while Cynthia Franco, Nancy Lee, and Anne Lancellotti contemplate the editorial agenda.

Ebb Tide

Our editors do not always agree with each other. Anne Lancellotti bears with erasures and advice even as the manuscript is ready for the printer.

Anne Lancellotti's hobby is *Ebb Tide.* A cup of coffee is at hand to aid the process of meeting a deadline.

Miss Joan David, faculty advisor, conducts a critique of the most recent issue with the full staff.

Sodality

◀ The Maria Regina Sodality staged a campus-wide drive for books and toys for the Newport Community Center. Here, Susan Schiffer, chairman, and Susan Ellis, vice-chairman, present to Edward Golberg the welcome additions to the center's library.

Nothing compares to the joy of a child opening a present. Each year at the Sodality Christmas party Salve girls are privileged to share this joy for an all-too-brief moment.

Each year with the ushering in of the season of birth the student body rededicates itself to its Patron. It is the honor of the Prefect of the Sodality to crown Our Lady.

Father Theodore C. Schmults enjoys lunch with members of the Sodality after their Day of Recollection and reception.

Mission Club

Under the guidance of club advisors, Sister Mary Columcille and Sister Mariella, Mission Club officers Miriam Loscocco, Diane Mazzari, Maureen Rotondo, and Lynda Maffeo foster plans for conducting an Advent clothing drive.

Mary Ellen Schwartz can find Kansas with her eyes closed after her summer with the Lay Apostolate there.

Members of the Mission Club exemplify the spirit of the college in bringing joy to others by sending stuffed toys to underprivileged children in depressed areas of the United States.

Christmas Traditions

The Candlelight Ceremony is also the occasion of the presentation of the school gift. Here, Sister Mary Emily expresses her appreciation to the student body for their gift of new china.

Santa has arrived at least for one little girl. A penny for your thoughts, Santa.

The four class presidents stand in readiness around the creche, eager to light a candle for their class. This tradition marks the beginning of the Christmas season at the College.

Rosary Hall is the appropriate central location for Confraternity of Christian Doctrine training on campus. Director, Sister Mary Mercedes, provides Jane Thibault, Louise Benson, and Judy Cadigan with some ideas for creating stimulating catechetical classes in the Newport area.

Pam Hutchinson has been a faithful member of the Legion of Mary and of C.C.D. Here she goes on one of her many errands of goodwill.

Judy Cadigan profits from her catechetical training as she explains the mystery of Christmas to an interested pupil.

C. C. D.

5 6 7

1. Sue Sparks, ... *Photography*

2. Paulette Guthrie . . . . . *Business*

3. Ingrid Kokborg . . . . . *Advertising*

4. Phyllis Kipp . . . . . *Editor*

5. Evelyn Nerone . . . . . *Editor*

6. Sister Mary Jean & Sister Mary Wilhelmina
Moderators

7. Mary Louise Donnelly . . . . . *Editor*

8. Kate Dillon . . . . . *Editor*

9. Nancy Phelan . . . . . *Advertising*

10. Carol Fairhurst . . . . . *Editor*

11. ". . . *Tools of our trade* . . ."

4

8

3

9

2

10

1

11

Regina Maris

"Bubble, bubble, toil and trouble"— Shakespeare finds his way into the most unlikely situations — Kate Dillon boiling water for the inevitable cup of coffee, a must on Monday evenings.

Enroute to help the 1966 staff these jolly Juniors, Nancy and Nola learn the labyrinthian ways of editing a yearbook.

◀ Paulette is ever ready to bank the checks. Here she shows an interesting notation to her confreres, the 1966 financiers, Ingrid and Nancy.

Deadlines

Pat Mello and M. J. Doherty collaborate on the typing, a very important job demanding efficiency and speed.

Carol is on the trail of a lost picture — those drawers hold endless possibilities.

Interest, enthusiasm, determination and persevering effort are the keynotes for the 1966 staff of the *Regina Maris*. Pictures, captions, heads, copy and, Paulette Gutherie would say money, are the necessary ingredients for a yearbook. The outstanding virtue is a super-abundance of patience.

Nancy Huling, president, Kathleen Kehoe, vice-president, Patricia Sullivan, treasurer, and Barbara Sherry, secretary, consult a manual for ideas on planning a program which will introduce student teachers to the more practical aspects of education.

Dr. Burrell discusses specific problems encountered in the secondary classroom with senior student teachers and offers suggestions on effective classroom management.

Marianne Bizzinski, Belinda St. Angelo, and Dorothy Rottmund present ideas on the role of American education at a monthly seminar.

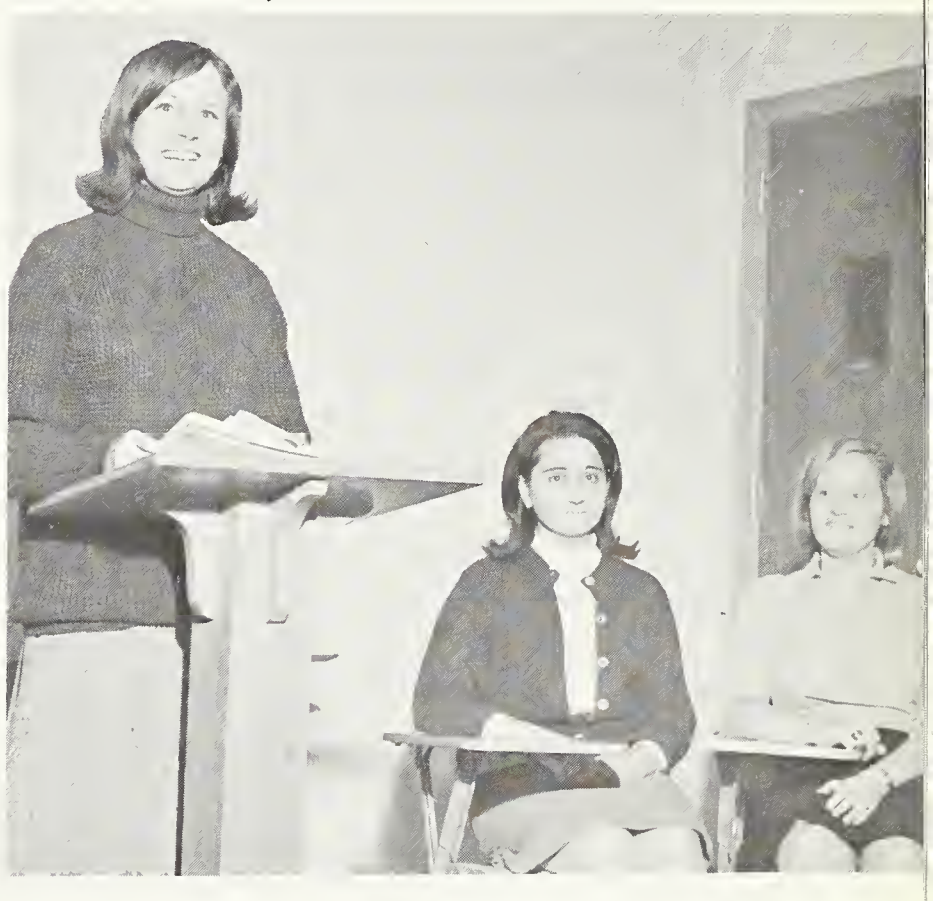

Mary Ryan and Eleanor Woods prepare a bibliography of books available to secondary education minors, as other committee members gather visual aids for creating an interesting classroom atmosphere.

S. N. E. A.

W. R. A.

Officers Barbara Connolly, Dorcy Rottmund, and Mary Ryan offer the pause that refreshes to teammates and rivals alike.

Pamela Barry, captain, smiles approvingly as coach M. J. Doherty demonstrates a cheer which she hopes will give a boost to our campus athletes at the next basketball game.

Excited onlookers join the cheerleaders in sparking our hoopsters to victory during a tense moment at the Salve-Annhurst game held in January.

Anxious players grapple for the ball while attempting a rebound with only a few seconds to go before half-time.

Salve fans are alternately exuberant and tense during a decisive moment in the basketball game with Annhurst College.

Our cheerleaders extend a warm welcome to the visiting team from Annhurst College during half-time.

Barbara Connolly endeavors to hold that ball as the opposition stands ready to recover it and score for Annhurst.

Cultural Interlude

Reverend Robert E. McNally, S.J., of Woodstock, Maryland, relaxes with Reverend Robert Ferrick, S.J., and Reverend John Reilly before giving his lecture on "The Post-Conciliar Church."

Doctor Francis M. Rogers, chairman of the Romance Language Department, and former Dean of the Graduate School at Harvard, meets some members of the faculty before giving his formal lecture on "The Changing College Curriculum."

Ann Quinton admires the creativity of our campus artists at the annual art exhibition. Students delight in the work of the Art Club enhanced by the impressive setting of Ochre Court.

Senator Pell very determinedly makes a point. Kate is quizzical and Liz waits expectantly for his next remark.

Also participating in the internship program, Gerry Coffman discusses details of her application form with Mr. McKenna. Both seem very enthusiastic about the political venture.

Engrossed in the *Congressional Record*, seniors Marylou Hofmann and Yeyette Berendes anxiously anticipate their Pell internships.

Pell Interns

Home Economics

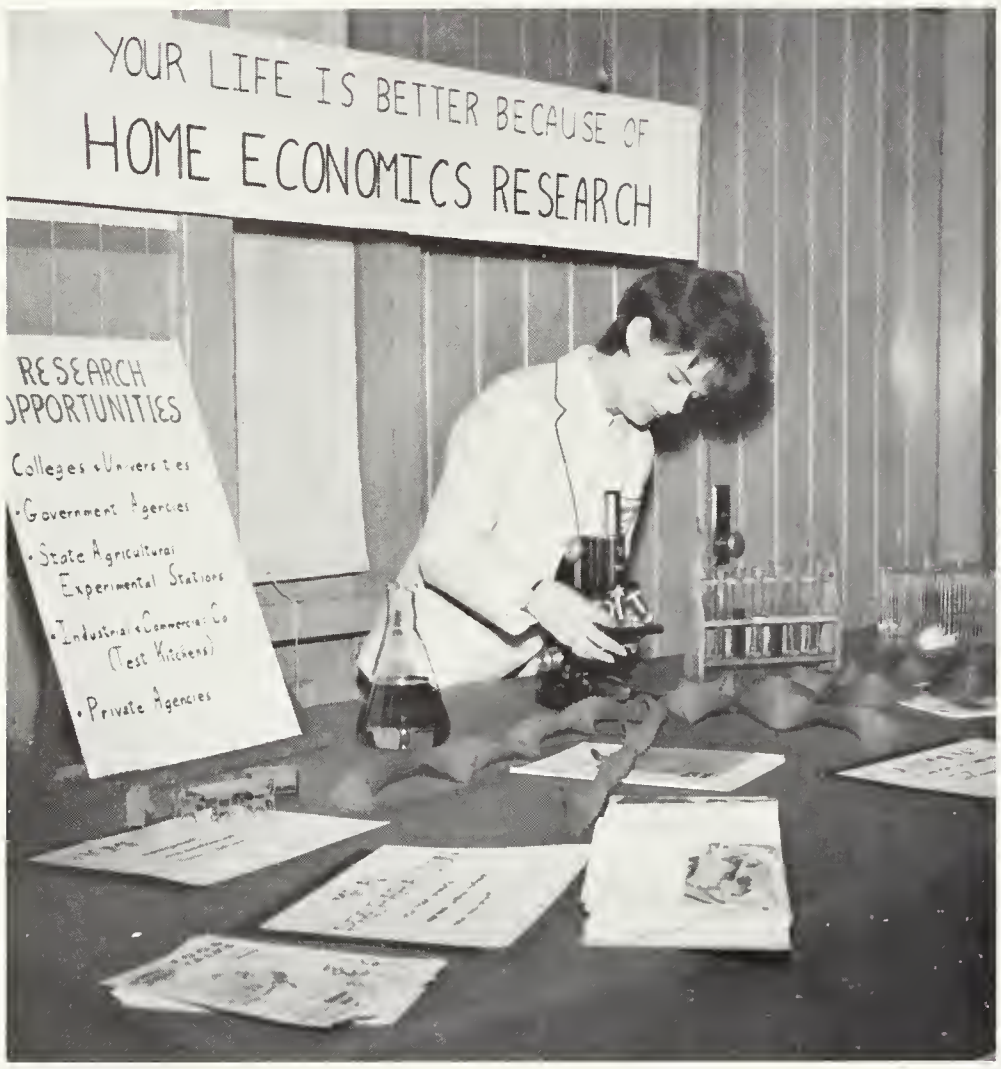

Careers in Home Economics was the theme for many exhibits sponsored by the Home Economics Club. Sharon O'Toole represents the field of research.

Home Economics officers Susan Sparks, Mary Ann Adams, Elaine Cross, and Margaret Marra arrange the table for a class tea.

Ellen Anderson shows how to prepare pancakes on an electric iron during a lecture-demonstration while Sharon O'Toole looks on.

Hope McDonald and Jean Sullivan admire Kathy Kenney's suit as she chooses accessories to accompany it.

Biology Club

Val Gesner and Sandy Whelly help to make biology a living subject by posting new and interesting materials on the club bulletin board.

Gert Ste. Marie, president, Chris Scanlon, treasurer, and Cecile Levesque, vice-president, discuss plans for the Biology Club Christmas card sale as Gail Bochenek, secretary, takes notes.

Sue Allely, Kathy Norton, and Anna Bury are thoroughly fascinated as they watch Sister Mary Brenda demonstrate her mechanical prowess.

International Relations Club

Members of the International Relations Club discuss some of the controversial points of Senator Pell's lecture with guests from Bryant College at a reception which followed.

Mary Crowley pinpoints a lecture by Arthur Schlesinger, Jr., scheduled at Providence College, another of her many duties as secretary of I.R.C.

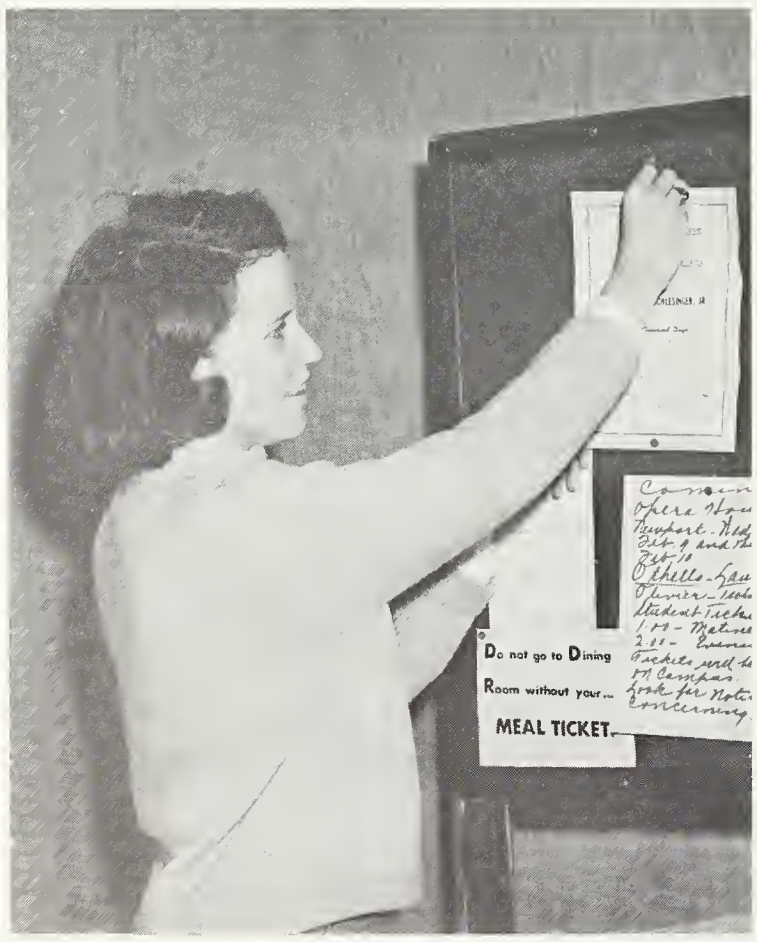

International Relations Club officers Connie Quirk, Yeyette Berendes and Kate Dillon make final arrangements for the Model General Assembly in which high schools in the Southern New England area participate.

Sociology Club

There are graduations and graduations. Mr. John Caswell, director of Operation Headstart, presides at summer commencement with Sister Mary Christopher.

A meeting of the Sociology Club is in the wind. Miss Eleanor Vander Haegen consults Joan Scarritt, Mary Ellen Martin, and Louise Gomes.

Sociology has its charms for this mixed group of sophs and juniors. Sister Mary Christopher's wide experience and her interest in Operation Headstart gives added zest to student participation in community projects.

The Queen's Choristers fill the halls of Ochre Court with the festive sounds of Yuletide carols. For the Christmas concert the Glee Club members donned their new gowns of aqua crepe.

During the annual Candlelight Ceremony, angelic voices resound throughout the darkness of Great Hall. Residents of the College carry lighted candles as they encircle the three balconies on their way to adore the Infant Jesus at the fireplace manger.

Nancy Hallas, soprano soloist, delighted us with a select concert of classical and semi-classical music. Miss Hallas is a pupil of Mrs. Marian W. Van Slyke.

Glee Club

Sigma Phi Sigma

Jane Herron and Pauline Heneault are enroute to Mount Saint Agnes College, Baltimore, for the National meeting of Sigma Phi Sigma.

Sister Mary Antonine, moderator of Sigma Phi Sigma, presents a certificate of membership to Eileen McCusker.

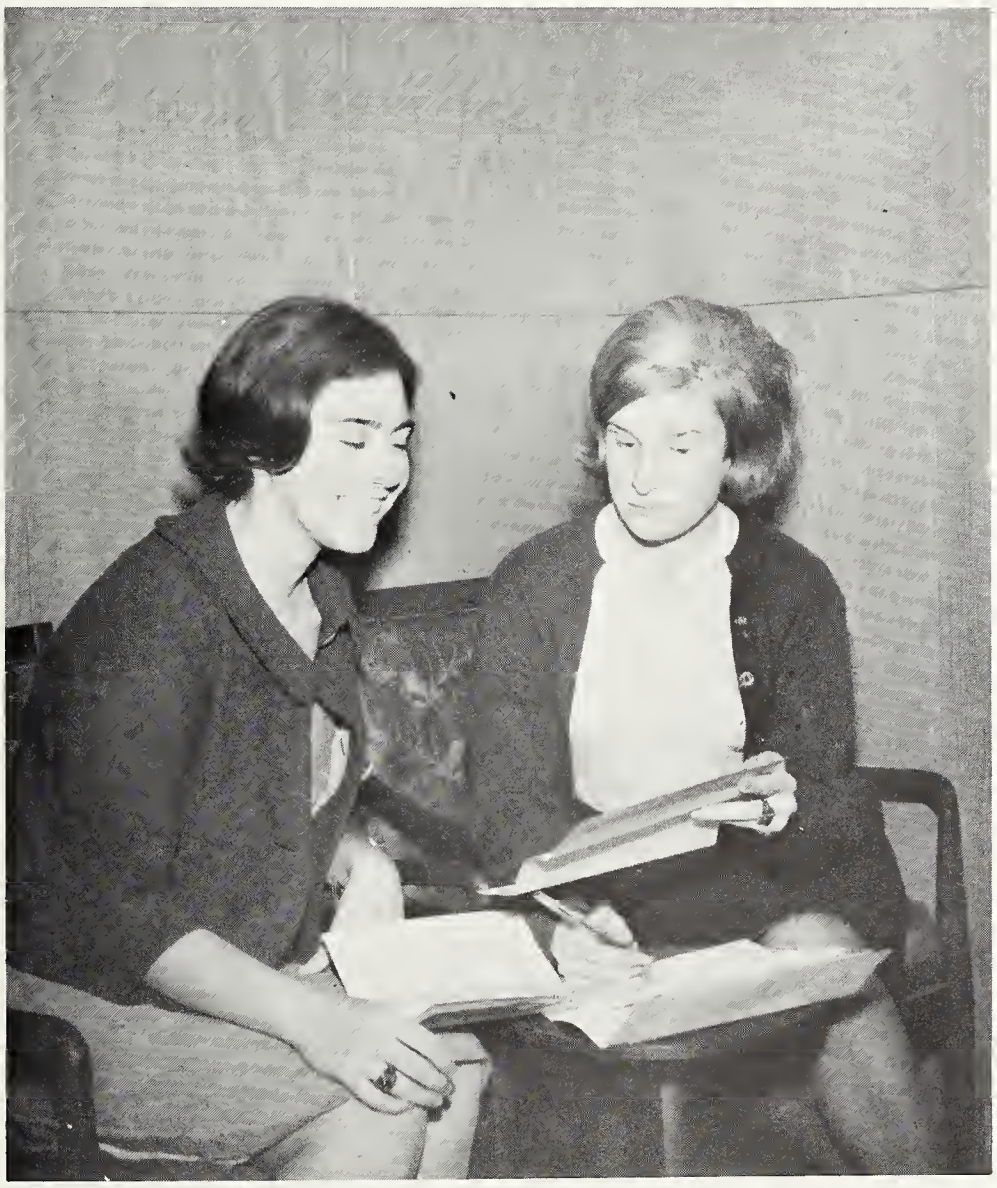

Mary Louise Donnelly and Kathleen Dillon receive letters of nomination for National treasurer and National vice-president of Sigma Phi Sigma, respectively.

Salve Regina was honored by the presence of Archbishop Iakovos, Primate of the Greek Orthodox Church in the Western Hemisphere.

Dr. Paul Thomson was welcomed back to Salve Regina as a participant in our lecture program. His memorial lecture on T. S. Eliot as a Christian Poet was very well received.

Rev. Edward Flannery, editor of the *Providence Visitor,* speaks to the girls on his recent publication, *The Anguish of the Jews.*

Enrichment

In Diversity

Mr. Paul Quinlan, S.J., composer and singer of Psalms set to original folk music, has his Salve Regina audience "Glory Bound." With his own accompaniment and commentary on his selections, Mr. Quinlan was enthusiastically received by the college audience.

Doctor José Mautel of the Hispanic Honor Society officiates at installation of the Spanish faculty at formal ceremonies in the Great Hall.

Mondays at four means Campus Critique. This year T. S. Eliot's plays have been under discussion. On this particular Monday Sister Mary Eloise stresses the moral implications in *The Family Reunion*. Still to be considered are *The Cocktail Party*, *The Confidential Clerk*, and *The Elder Statesman*.

In Ceremonies

January 18 marked a votive Mass for Unity celebrated by Rev. John Reilly, Chaplain. Music for the Mass was written by Sister Mary Rosina. The Catholic and Protestant Clergy of the area attended.

The dedication of Miley Hall was a very special occasion. Most Reverend Russell J. McVinney officiated at the blessing together with many priests of the diocese.

In Lectures

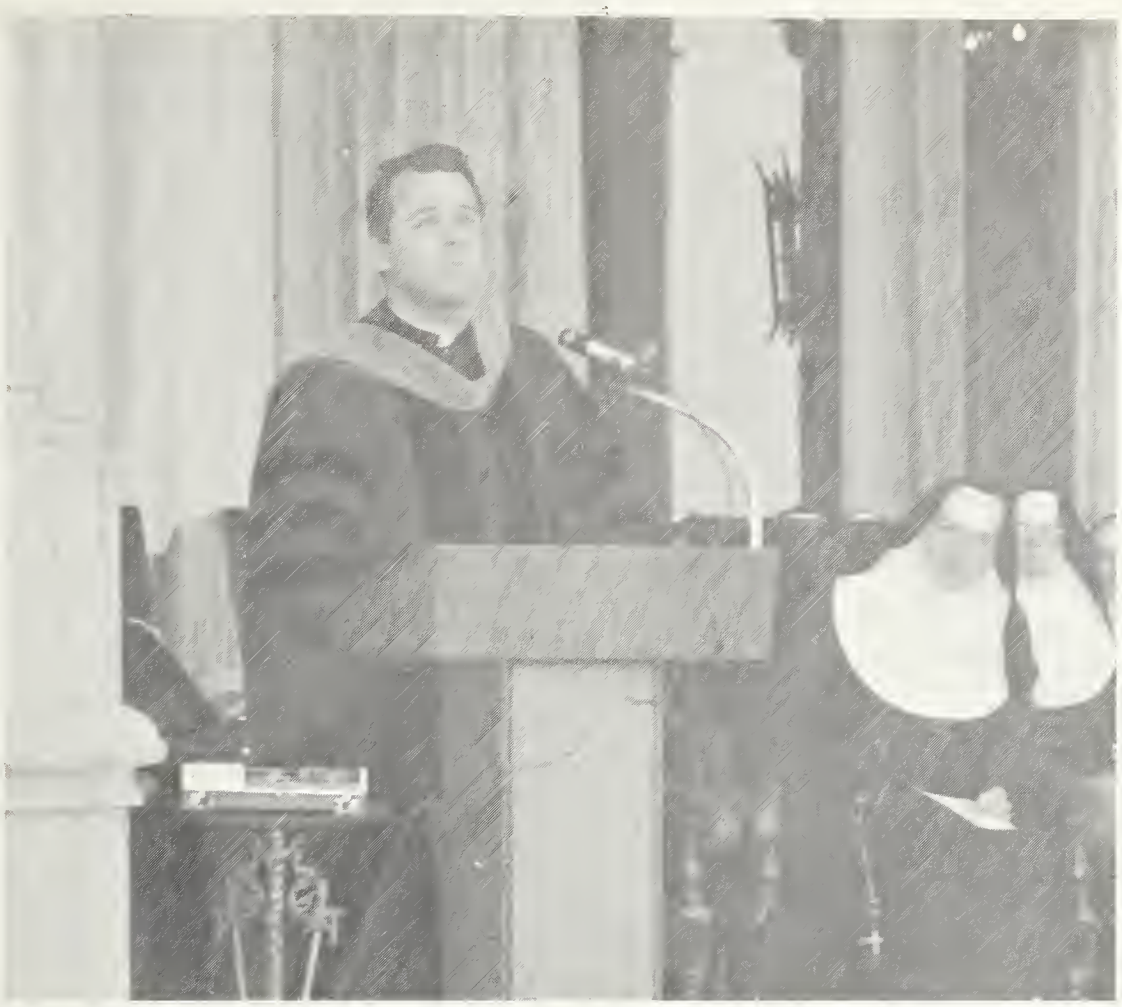

Rev. William Paul Haas, recently appointed President of Providence College, speaks from the porch of Ochre Court to a Convocation audience on the subject of "The Inside-Out of It."

Senator Claiborne Pell registers concern over the Viet Nam situation during his lecture sponsored by the International Relations Club.

Dr. Richard Pattee, popular and dynamic lecturer on world affairs in his third visit to Salve Regina; again this year Dr. Pattee aroused considerable enthusiasm in his three-day series of talks.

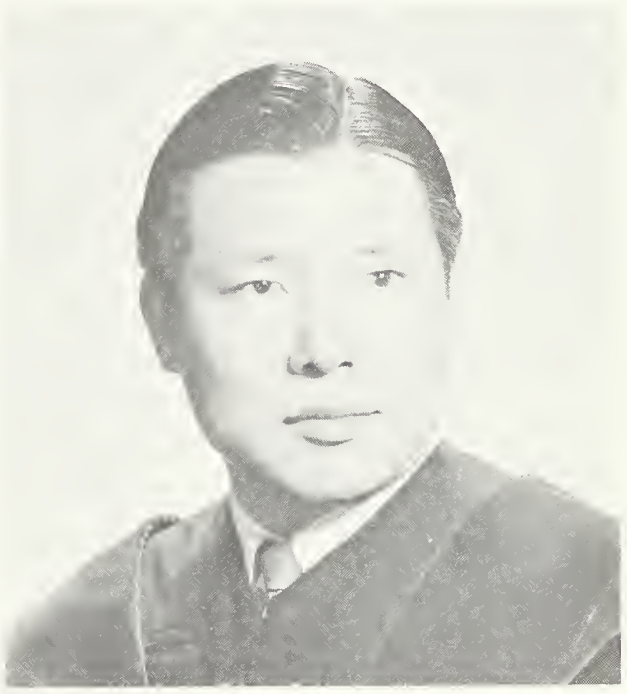

Doctor John Tsu, Ph.D., of Seton Hall University enchanted us with his lecture on "East and West, Likenesses and Differences."

Mothers' Guild

Mrs. Kieran Farrelly, Mrs. Mary Hade Hickey, Mrs. Conrad Motte relax in Alumnae Lounge on the occasion of the dedication of Miley Hall, while Mrs. Bernard McSherry chats with Doctor William Robinson and Reverend James Casey.

Sister M. Martina, moderator of the Salve Regina Guild, is unsparing in her efforts and in her dedication to Guild projects and expansion.

The annual Guild Holy Hour is a time of spiritual refreshment in the midst of many acivities.

Fathers' Council

Dancing along, singing a song. The Father-Daughter evening at Ochre Court is the crown of the day's events. Classes, meetings, dinner are but the prelude to a gala time in the Great Hall.

Sister Mary Rosalia has a vital interest in the Fathers Council. The October Weekend has a special place on the agenda.

Beautiful Ohio paid off this time! Diane Simpson and her parents joyfully receive prizes for making the trek from Ohio to Rhode Island.

Underclasses

The countless hours of study are an adjustment for some, an adventure for more, and a challenge for others. Thus the Frosh, the Sophs, and the Juniors move relentlessly forward, gradually becoming attuned to the sound of silence, to the discipline of study. The skill at the typewriter, the formidable stress of deadlines, the scurrying to the library, the stern reality of a hard wooden chair—these become familiar, habitual, collegiate. An interest in fresh ideas grows through intergroup casual discussion. Again grads and undergrads turn out to hear scholars in an atmosphere of relaxed interest unaccompanied by the fury of notetaking. But life also has its light moments, such as the Freshman Show, the Sophomore November Nocturne, and the regal beauty of the Junior Ring Dance. Then there are the happy hours of dorm parties, of friendships made and goodies shared. All these and much more not caught in the web of words give life and meaning to college years.

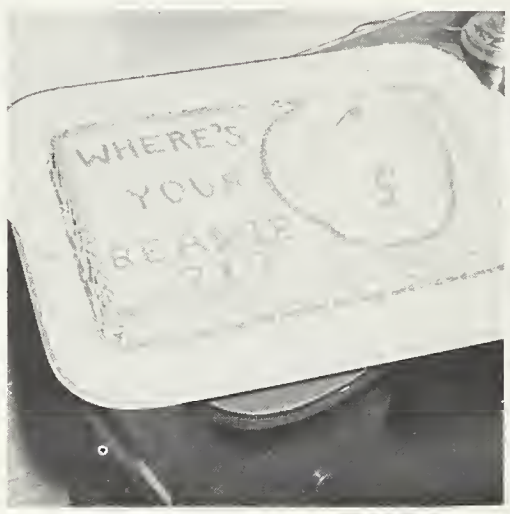

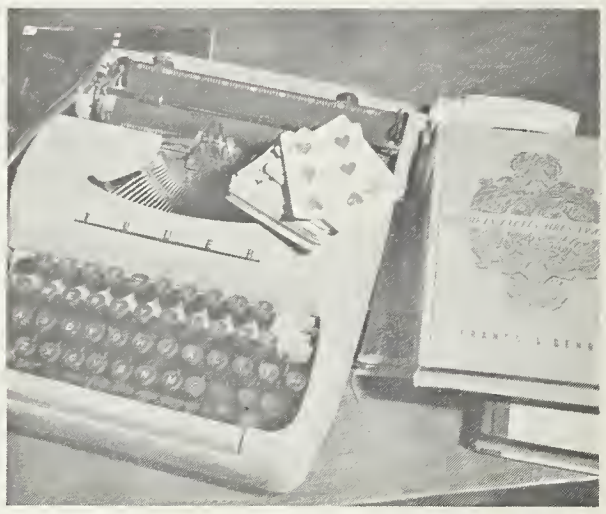

Freshmen . . .

The Freshmen in their new blazers experience the first formal assembly of the school year, Honors Convocation. Miss Joanne Mattias and Miss Theresa Marzilli lead the group to the terrace for the exercises.

◀ This year the Guild sponsored a tea and social hour for mothers of the Freshmen. Here Miss Marietta Coughlin acts as pourer.

Noreen Brawley says welcome to Queen Hall. "Come in and enjoy our dorm."

The weekly class meeting for freshmen is considered a very important means of orienting the class to life at Salve Regina. Bringing the whole group together in this way every week helps to develop class spirit, as well as to accomplish the more practical task of conducting class business. Members of the administration, faculty, club moderators, department heads, club officers representing various activities are invited at appropriate times to acquaint the freshmen with different aspects of college life. Through these meetings the class is also made familiar with college traditions. Here the Class of 1969 is shown at Mercy Hall, during the last meeting before the examination period of the first semester. Below, the freshmen commuters leave Mercy Hall after their weekly class meeting.

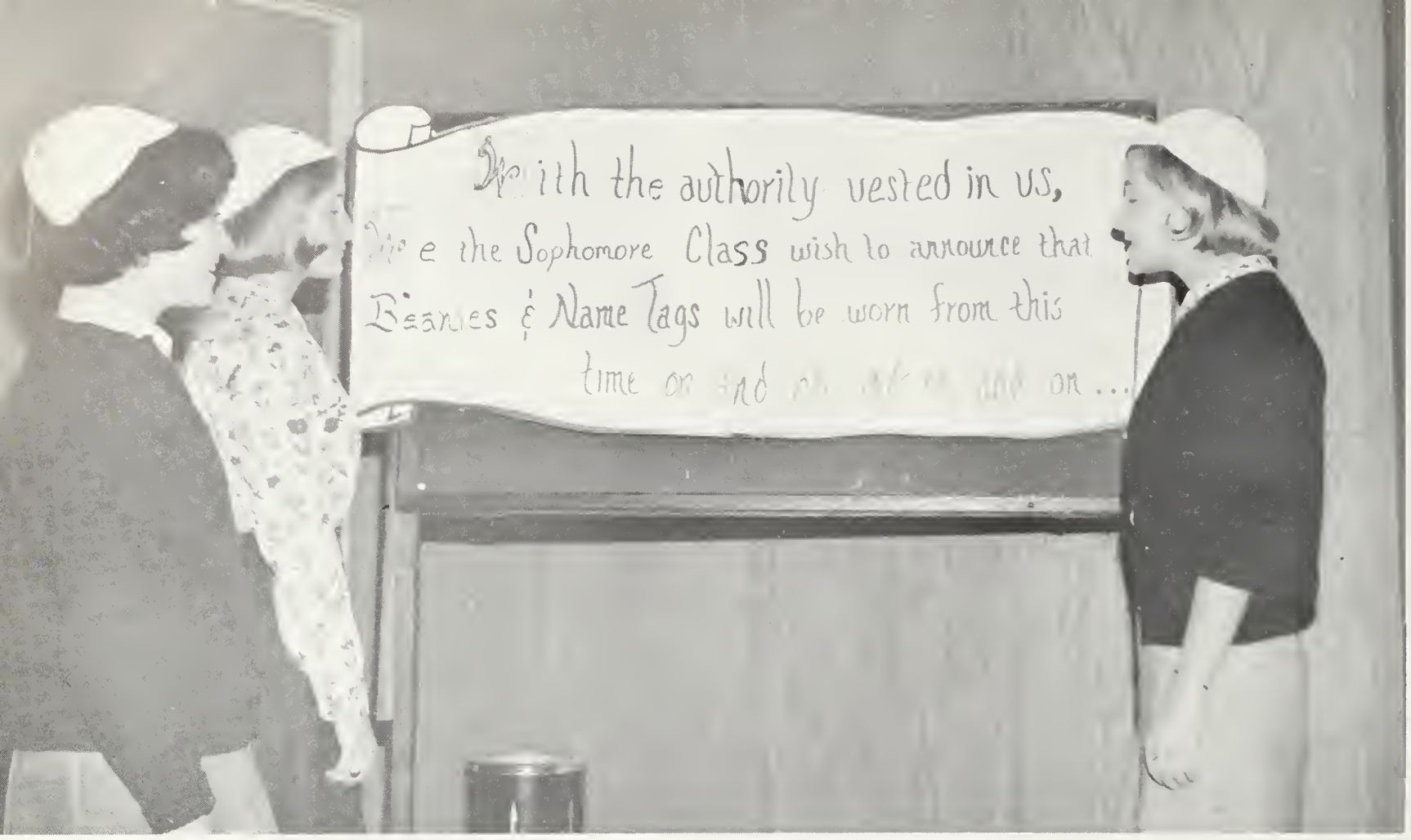

It's the "on and on and on" that is so discouraging to Marcia Marra, and Cathy and Ann Dolan, the irresistible twins.

Sylvia Gendron at the controls while Susan Whitehead observes. It's important that our public address system is adjusted for the Great Hall of Ochre Court!

Megan Daly, Pat Caden, and Donna Dziedzic add a note of Christmas cheer to the annual Sodality Christmas party for the underprivileged children of Newport.

Singing Along

Smiling Through

Mary Bohlen, Barbara McShane, and Mary Ann Cronin arrive at Ochre Court — it may be for a chapel visit, or for business; for a lecture, or even for classes. Our oldest building is our most versatile!

Freshman Kathy Rezendes becomes quickly involved in the spirit of the college as she entertains at a tea held for the freshman class and their mothers in October.

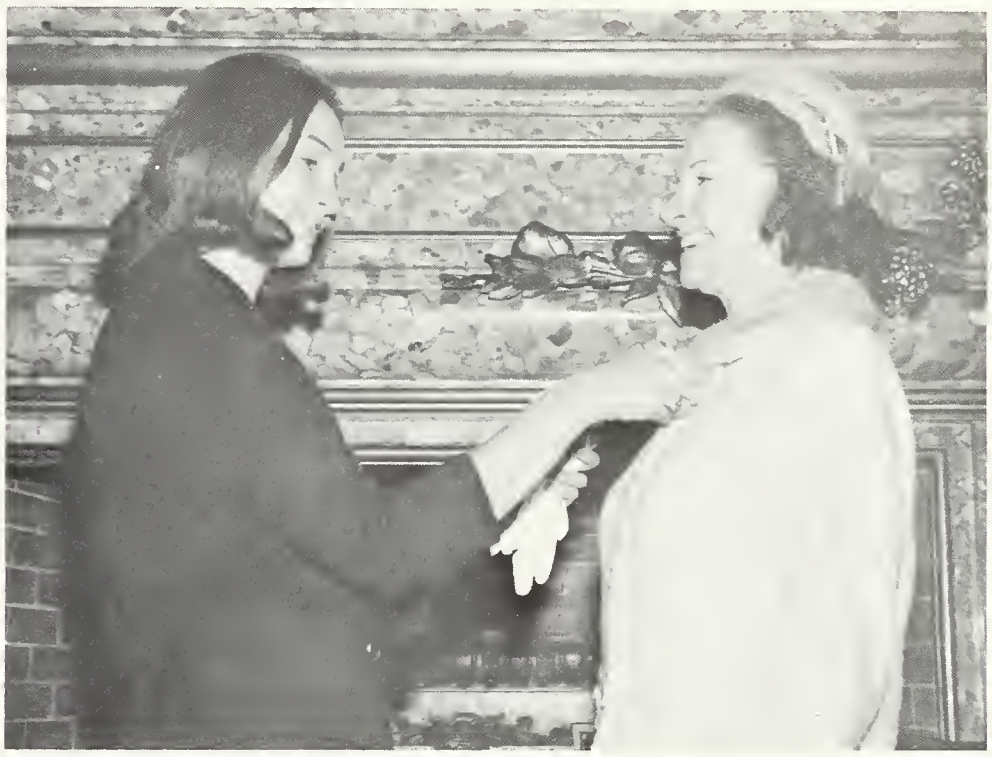

Mrs. George Healy receives smiling approval of her ensemble by freshman daughter, Rosemary, at the Guild reception for mothers of the Class of 1969.

Freshmen at Miley Hall primping up and washing up before settling to an evening of study — Colleen Burns, Joanne Murray, Diane Simpson, and Elizabeth Weis.

The happy faces of these jubilant frosh reveal their recent triumph over that scourge which traditionally befalls all freshmen — the ominous beanie.

Jeannine and Jeanne charm their sister Pauline Heneault with mistletoe hung high on the door in Miley.

"Mirror, mirror on the wall, are all frosh this busy?" wonders Barbralyn Higgins. Despite a hectic schedule, Barb manages to find a few leisure moments.

Freshmen class officers discuss material for the Class of 1969 scrapbook with Sister Mary Wilhelmina, class moderator. Diane Tonnes, vice-president; Noreen Brawley, president; Joanne Murray, treasurer; and Mary Ford, secretary, appear to have a wealth of material for the "Class History" thus far!

. . . Freshmen

Handbook at hand, Theresa Hopkins utilizes a few moments before class. Concentration is the magic word, a harbinger of success.

Cheryl Piatelli dons the attire of Santa Claus to guide her reindeer, Pat Baselice, to add to the amusement of all during the Freshman Show.

Sophomores . . .

These sophs relax with magazines and newspapers, or is it an assignment in current events that provokes the interest in "The New York Times"?

Lorry Chasse has a problem for Joanne Curcio to solve, or is it a joint puzzle for both?

Jeanne McMahon and Peggy Doyle share Caroline Ruocco's hospitality at this coffee break.

There are reflections *and* reflections. Diane Rooney, Ann Riley, and Mary Crowley can give you the whole story.

"What's brewing?" asks Carol Quinn as Laura Wist stirs the mysterious concoction.

McAuley sophs use the lounge for various and sundry activities. Those in the foreground appear to be studying. Those in the background — are they doing research on ideas for their next party?

A rainy Saturday morning found these Moore Hall sophs intent on T.V., although Lynn Munson seems to be studying intently.

Cecelia Wang, modeling her native costume, shows her American classmates some of her Christmas presents from China.

Candid Camera shot reveals jolly comradeship as Mary Lou Ross and Linda Shuster give t.l.c. to their prize stuffed animals.

Gaining Status

This is certainly an odd and unromantic moment for Betty, Carol and their escorts. Autumn leaves in the fireplace, or is this simply a touch for atmosphere?

Diane Rooney, chairman, enjoys the fruits of her work at the November Nocturne, the sophomore dance.

Trinkets for sale. Let's have a look. Maggie Moran, Diane Holliday, Francine Bestoso, Sue Smith and Kathy Weaver find this section of the new bookstore most attractive.

"Hello, up there," says Betsy Nowicki, Peggy Machado, Judy Prydun, and Belinda St. Angelo from their perch on Forty Steps.

Mary Minahan, Eileen Mirando, Deidre Field and Nancy Dowd find the reference shelf a must for their assignment in World Literature.

What need is there for words in this meeting with Santa? The sophs have their own reward for their generosity at the Christmas party.

. . . Sophomores

Exciting events appear to be in the offing after a meeting of sophomore class officers, Mary Lou Ross, Terry Hodgens, Dee Fields and Carol Conboy with class moderator, Sister Ignatius.

Every hour you can find Ronnie Foley making her faithful contribution to the Coca Cola Company. Anybody have change for a quarter?

"What's the occasion?" It isn't everyday you'll find Diane Hardy and Mary McNulty cleaning for inspection.

Pat McCarten and Fran Lau review Dante's *Divine Comedy* via diagram. They seem to be weathering the *Inferno* rather pleasantly.

Juniors . . .

Sister Mary Brenda, Junior Class Moderator, indulges in a few pleasantries with class officers Leslie Murtha, Joan Godin, Barbara Sherry, and Sue Reardon.

The Miley Hall elevator provides a welcome lift after a long day's haul for Mary Ann Martin, Claire Ouellette, and Beverly Tavares. Leave room for Joan Henry, girls!

Marianne Cavanaugh, Ann Gibbons, Marti Scahill, Suzi Neville, Marianne Bizzinski and Kathie Ryan, the folksingers of Miley II North, are joined by Sister Philemon, as they entertain the girls with their rendition of "500 Miles."

In solemn session with Sister Mary Brenda the ring dance committees make final preparations for the weekend of February 18, 19, and 20. Janet Foley and Sue Reardon are co-chairmen of the weekend.

The Star Sapphire ring inspires looks of admiration and anticipation on the faces of juniors, Helen McGrane, Mary Ellen Avery, Jane Fleming and Eleanor Clingham.

There are no wash day blues when Margie Marra, Connie Quirk and Carole Marra take over the laundry room in Miley Hall.

The junior nurses lead a diversified existence — from hospital work, to classroom, to (and inevitably so) student union.

Sister Mary Ignatius joins juniors Shelly Sullivan, Sue Carroll, and Mary Brown in supporting our Student Council at an *Ebb Tide* forum on " The Effectiveness of Student Council."

Paula Pandolf, Joan Mullare, Ellen Horrocks, and Mary Frances O'-Brien check reserve book assignments. Better to be safe than sorry.

Mary Lou McCarthy, Kathy Kehoe, and Judy White seem to be enjoying the show in their comfortable Miley Hall quarters.

Commuters Ann Wright, Dottie Marcello, Liza Carter and Allegra Munson compute the time, as well as commute the distance, to get all the extra 'winks' possible before heading for campus.

"What goes up should come down." But watch what happens when Ann Lancellotti and Nola Woods are working in the Student Union.

The prospect of sun, surf and sand plus the persuasive smiles of Meg Clarke and Val Pikor lure Joanne Larsen and Joanne Mattias to support this Junior Class raffle to raise money for the Junior Ring Dance.

Ann Donovan, Joyce DeLuca, and Fran O'Brien enjoying their favorite pastime, playing bridge in between classes, in the Haven.

Juniors . . .

Mrs. Hattub gives instructions to part-time receptionists, Hope McDonald and Adrian Lapp, on the use of the Miley Hall intercom.

Marilyn Worst, president of House Council at Founders Hall, emphasizes a point with other members of the Council, Sara Fitzgerald, Gerry Gearon, and Betty Lou Flannery.

Sue Alexio, Andrea DiGiammo and Kathy Donnelly agree that Miley dining hall wouldn't be the same without Mary Ryan checking meal tickets.

This is certainly a serious game — intensity, concentration, decision. These players at Founders Hall recreate themselves, so they say, at bridge.

The occupants of this room have their own signs and counter signs. Perhaps there is also a password for entrance.

Companion piece to a bridge game is this scene in the library. Almost the same clientele with the same intensity.

Set the Pace

Senior moments

Lest we forget, the significant phase of our existence during these years has been our youth, our exuberance, our newly awakened enthusiasms and the turbulence of becoming more and more aware of life. Thus we turn to companionship, to social life as an outlet, to a dance, a game, or the theater. The experience of being together in the traditional aspects of college life gives us a sense of oneness. However, it is rather in the informal every day occurrences that somehow youth finds its deepest and most responsive moments. Strumming a guitar, playing records, celebrating birthdays, or trimming a Christmas tree—these seemingly trivial actions have in them a genuine joy and a bond of fellowship. These are the hours when the new, the fresh, and the unexpected make life worth living. These college days are so full, so wonderfully bright. For the cup of youth is a magic cup filled to overflowing.

A Number of Things

Gee, Lenny, do you think our snowman will ever be the same?" asks Michele. Our camera caught the girls between visits to the Home Ec lab.

What's so interesting? Dorcy and Cynthia share a secret formula enroute to class.

"Just checking," says Lorraine Mello. Carol Berard and Helen Bagley must be sure. A stitch in time saves nine.

Conference on Kansas? Could be with Eileen McCusker and Joanne Leonard practicing their persuasive arts on Joyce McGoldrick.

Who or what lies below? A Man or a Mouse. Jean Havens knows but she isn't telling.

Kathy Nolan and Fran Donahue inspect goodies in the frigidaire while Cheryl Foster and Sue Allard enjoy their own roles on the clean-up committee.

Star sapphires shine on Ring Day for Kitty Walsh, Nancy Phelan, and Mary Ellen Schwartz.

Ann Lepkowski, as president, gives the welcome address to parents and friends at the ring ceremony.

'Food for feathered friends' is the slogan here. Diane Pratt and Pat Mello brave the winter cold with truly Franciscan charity.

Yeyette Berendes and Kate Dillon have one of their many thought-provoking discussions over coffee in Miley Hall. The gestures are for emphasis.

Sue Riordon enjoys the Newport air and sunshine as she takes a break between classes.

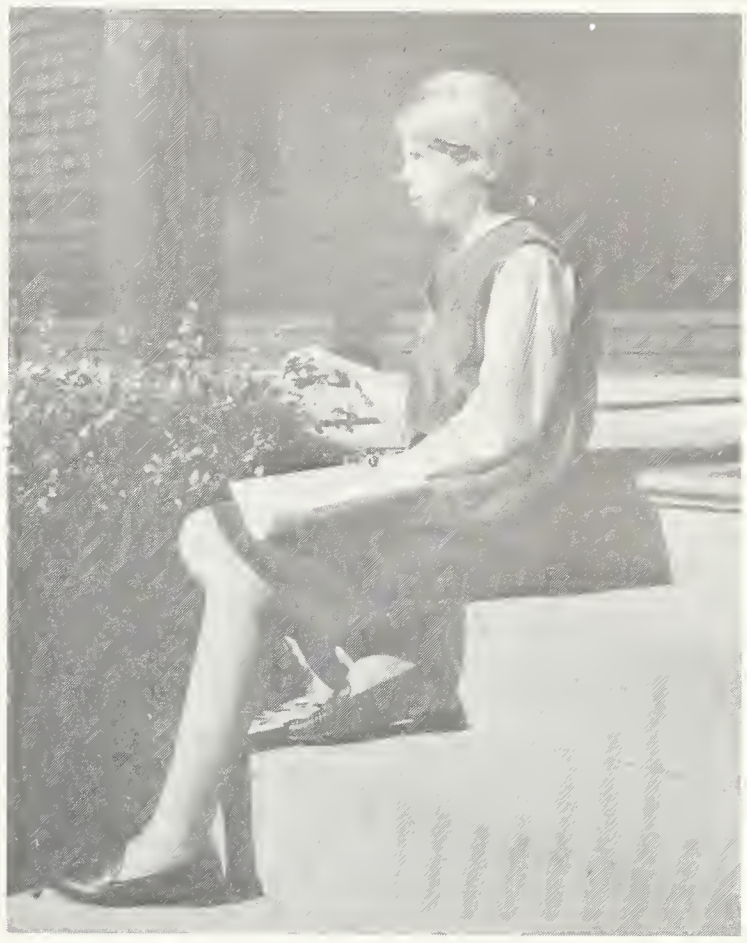

Even seniors are allowed to take a break every now and again. The Fall Weekend provides just such an opportunity. What better time to get a group of seniors in one spot for a few bars of "Saturday Night"? Better voices have never been heard — well, almost.

PHOTO BY NEWPORT DAILY NEWS

In the Course of the Day

Saint Joseph's Hall smoker resounds with more erudite conversation than the term suggests. Here is the proof with Bunny Natella consulting Sue Sparks while Audrey Deliniks and Ingrid Kokborg confer about the correct thesis format.

Barbara Connolly, Mary Corey, Ann Lancelotti, Kathy Donnelly, and Lynne Leahy entertain the freshmen mothers who were guests of the Salve Regina Guild one Sunday afternoon.

An international set of dolls and a floppy-eared friend seem to be the topic of conversation for Miriam Loscocco and Maureen Rotondo.

Student teachers Liz Costello, Helen Reynolds, Dona Hackman and Pat Burke pool their ideas and talents to create a bulletin board for the Christmas season.

Ann Lepkowski and Vivian Lamothe, the two distinguished med techs, live in a world apart at Newport Hospital. For them "togetherness" has an added significance.

Jane Horan knows the road from Lincoln to Newport with her eyes shut. Bon voyage, Jane.

"Come on, M. J.!" Ann Eccles, M. J. Doherty and Lenore Kipp find jacks a relaxing hobby.

Gerry Coffman adds a thought or two while Barbara Bestoso puzzles over a stickler in her daily stint with her puzzle book.

It looks like a major operation for both Carol Fairhurst and Sandy Babiarz. Bufferin, coffee, cigarettes — are they food for thought?

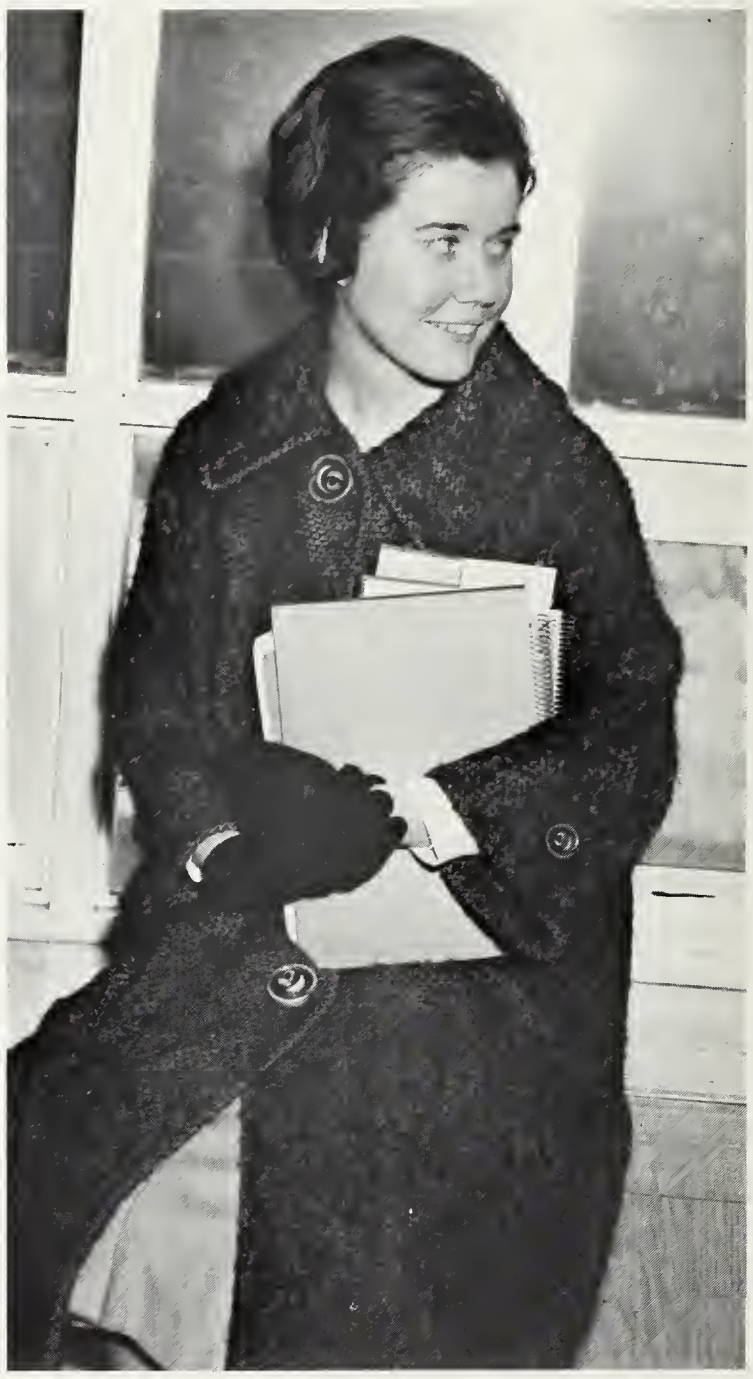

Janice McGillick is ever ready with her books just waiting for English class to begin. Have you a few ideas to contribute, Janice?

Instead of tea for two it is a coffee cabinet for three — Jean Vargas, Cathy Ellis and Carole Medeiros.

Take your choice of Folk, Spoken Word, Jazz, Mood or Beatle records. Trudy Crowley and Paulette Gutherie seem to be in the swing of mood rhythms.

Colonial Redwood Library has an atmosphere all its own. Louise Gomes, Gail Greer and Pam Hutchinson have found a cozy nook.

Antiques have charms for Peggy Shawcross, Maria Racioppi, and M. A. Geary. Rosary Hall has its own artistic atmosphere.

Two pennies for two thoughts. There really must be a weighty matter at stake for Starr Farrell and Louise Scola.

Sailing, sailing over the bounding main! These fair young maids, Janet Interrante, Natalie Pozzi, Pat Moher and Anne Hurley are signed and sealed Navy ensigns.

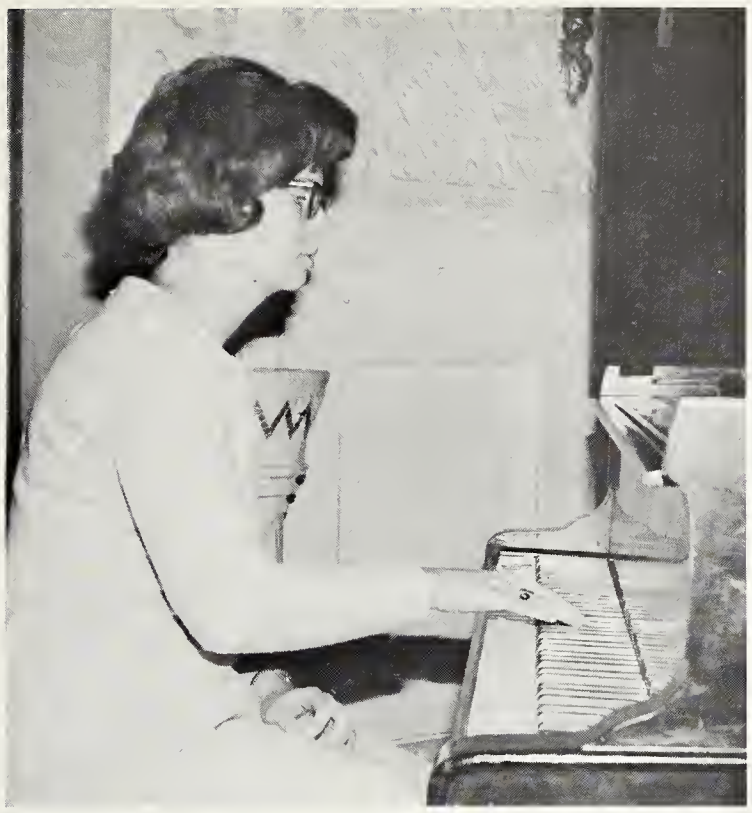

Evelyn Nerone finds recreation in music. She entertains informally and also gives of her talent on formal occasions.

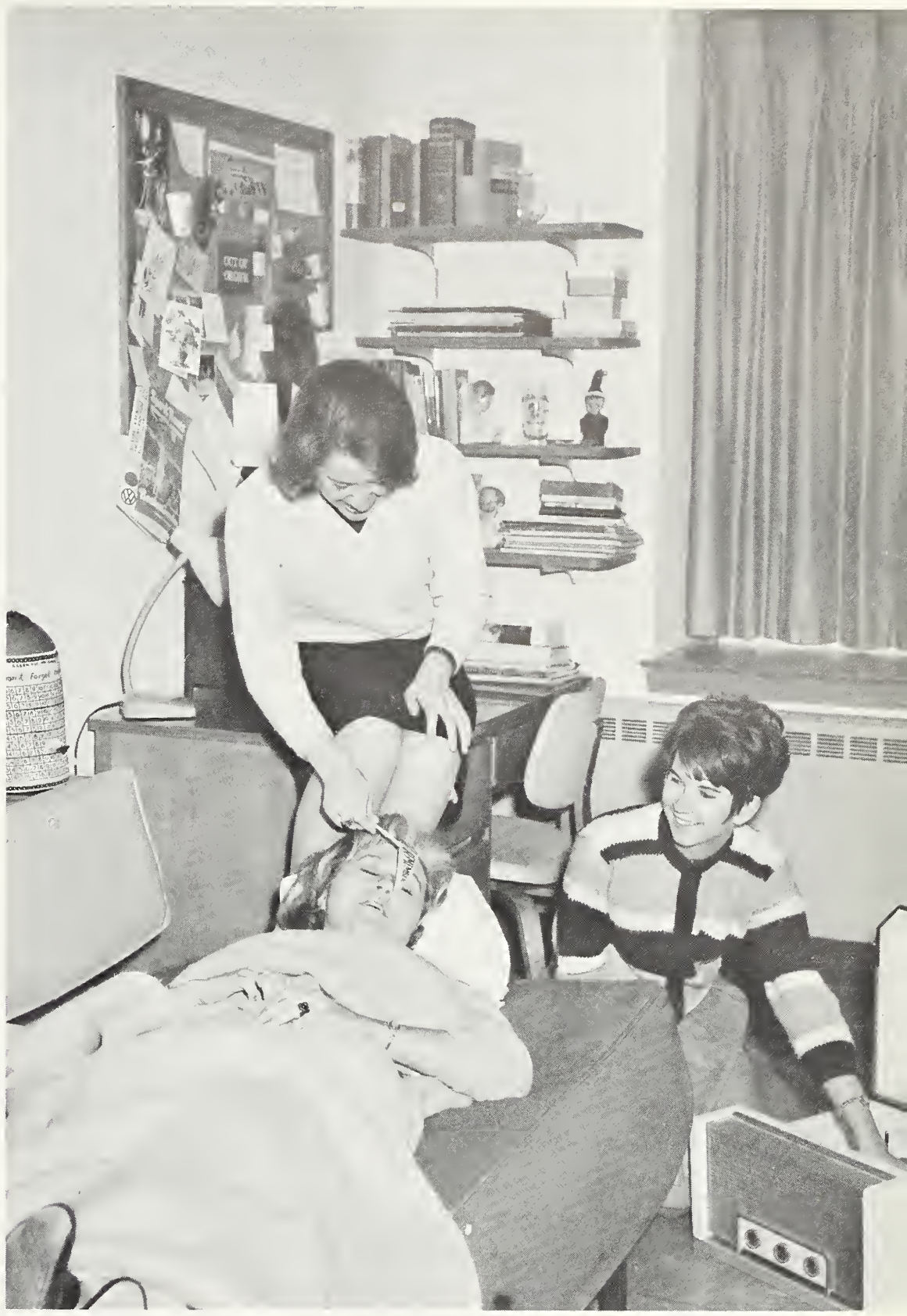

The sleeping beauty, Pauline Heneault, is in for a rude awakening from her mischievous classmates, Jane Herron and Marylou Hofmann.

The Nurses Brigade, Noreen Golden, Sandy Jarret, Sheila Whitlock, Sheila Moran, Kathy Walsh, Sharon Kopchik and Pat Kolarsick has recently invaded the mailboxes.

Teaching is a serious business, at least according to these facial expressions. Mary Lou Donnelly and Betty O'Connell will certainly be prepared for classes on the morrow.

The bulletin board is the Mecca for these senior nursing students on their return to campus. Cheryl Martin, Barbara Ostheimer, Barbara Sullivan, Eleanor Raquier and Dona Pardo check the news.

These three would do anything for a good debating session — even get dressed for the Student Council Tea. Isn't that right, Sallyanne Deimantes, Mary Ellen Martin and Nancy Lee?

Gert Ste. Marie re-reads a class assignment before submitting it.

To most seniors the greatest man who ever lived would be Alexander Graham Bell. Marie Conaty and Michele Paquet would be the first to agree!

Lest we forget! This is the charming committee on arrangements for the Ring Dance.

Worth Remembering

Graduates

College has been a give and a take, a coming and a going across Mount Hope Bridge, the Sakonnet River Bridge, the Jamestown Ferry, along the freeways, Bellevue, Narragansett, Ochre Point . . . these are the familiar avenues. They have a meaning for us. Perhaps from some vantage point in the future we shall look back on them through the maze of all our memories and treasure the familiar landmarks. We shall note the turn in the road, the call of the sea gull, the sight of the sea, or the touch of the mist in our faces.

Along these ways we have departed and arrived thousands of times by day and by night. Then the hour comes and we are gone to arrive no more in exactly the same way. But one day we shall return along these same highways and traverse the campus walks again and finally realize how much college really meant.

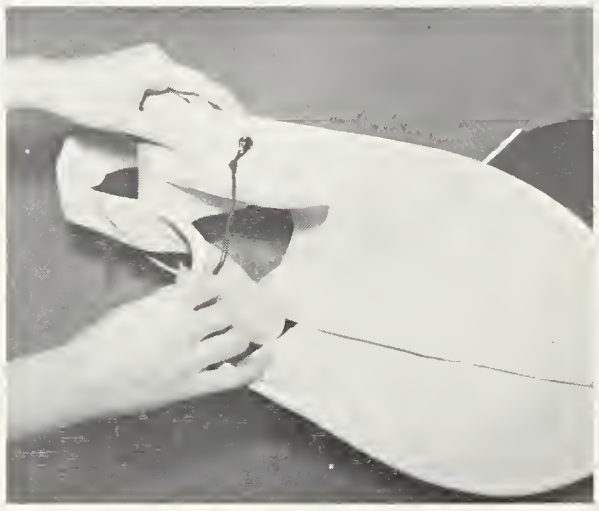

Class of 1966

Susan Jeannette Allard
WARWICK, RHODE ISLAND
A.B. *Sociology, Spanish*

Ellen Agnes Anderson
NEWPORT, RHODE ISLAND
A.B. *Foods and Nutrition*

Cassandra Ann Babiarz
SWANSEA, MASSACHUSETTS
A.B. *Spanish, Education, English*

Helen Susan Bagley
MIDDLETOWN, RHODE ISLAND
A.B. *English, Education*

Henriette Marie Berendes
BARRINGTON, RHODE ISLAND
A.B. *History, Education*

Carol Ann Berard
NEWPORT, RHODE ISLAND
A.B. *English, Education*

Barbara Anne Bestoso
NEWPORT, RHODE ISLAND
A.B. *History, Education*

M. Patricia Burke
CRANSTON, RHODE ISLAND
A.B. *Spanish, Education*

Geraldine Rodgers Coffman
TIVERTON, RHODE ISLAND
A.B. *History, Political Science*

Charlotte Anne Colton
TAUNTON, MASSACHUSETTS
A.B. *Home Economics, Education*

Marie Katherine Conaty
WATERBURY, CONNECTICUT
A.B. *Spanish, Education*

Barbara Ellen Connolly
WEST HYANNIS PORT, MASSACHUSETTS
A.B. *English, Education*

Mary Louise Corey
WEST NEWTON, MASSACHUSETTS
A.B. *French, Education*

Gertrude Moireen Crowley
WARWICK, RHODE ISLAND
A.B. *Social Studies, Education*

Elizabeth Ellen Costello
CUMBERLAND, RHODE ISLAND
A.B. *Social Studies, Education*

Sallyanne Noel Deimantas
WATERBURY, CONNECTICUT
A.B. *English, Education*

Audrey Joan Deliniks
WATERBURY, CONNECTICUT
A.B. *Sociology, Biology*

Ida Ann Del Vecchio
JOHNSTON, RHODE ISLAND
A.B. *Sociology, Psychology*

Kathleen Mary Dillon
PROVIDENCE, RHODE ISLAND
A.B. *English, Mathematics*

Madora Jane Doherty
SEASIDE PARK, NEW JERSEY
A.B. *Biology, Chemistry*

Frances Jane Donahue
PROVIDENCE, RHODE ISLAND
A.B. *English, Education*

Mary Louise Donnelly
PROVIDENCE, RHODE ISLAND
A.B. *English, Education*

Ann Elizabeth Eccles
HACKENSACK, NEW JERSEY
A.B. *English, French*

Catherine Elaine Ellis
SOMERSET, MASSACHUSETTS
A.B. *English, Education*

Class of 1966

Carol Ann Fairhurst
TIVERTON, RHODE ISLAND
A.B. *English, Education*

Janet Starr Farrell
PROVIDENCE, RHODE ISLAND
A.B. *English, Education*

Cheryl Ann Foster
EAST PROVIDENCE, RHODE ISLAND
A.B. *Mathematics, Education*

Cynthia Anne Franco
FALL RIVER, MASSACHUSETTS
A.B. *English, Education*

Noreen Ann Golden
CRANSTON, RHODE ISLAND
B.S. *Nursing*

Mary Alice Geary
JAMESTOWN, RHODE ISLAND
A.B. *French, Education*

Louise Ann Gomes
PORTSMOUTH, RHODE ISLAND
A.B. *Sociology, History*

Gail Anne Greer
NEWPORT, RHODE ISLAND
A.B. *Spanish, Education*

Paulette Marie Guthrie
MIDDLETOWN, RHODE ISLAND
A.B. *History, Education*

Dona Marie Hackman
WARWICK, RHODE ISLAND
A.B. *Spanish, Education*

Jean Ann Havens
COLUMBIA, CONNECTICUT
A.B. *French, Education*

Pauline Lorraine Heneault
WOONSOCKET, RHODE ISLAND
A.B. *French, Education*

Jane Mary Herron
MALONE, NEW YORK
A.B. *Sociology, Psychology*

Jane Frances Horan
LINCOLN, RHODE ISLAND
A.B. *English, History*

Marylou Hofmann
WARWICK, RHODE ISLAND
A.B. *French, History*

Anne Rose Hurley
WORCESTER, MASSACHUSETTS
B.S. *Nursing*

Pamela Ann Hutchinson
MIDDLETOWN, RHODE ISLAND
A.B. *Mathematics, Education*

Janet Claire Interrante
MILFORD, CONNECTICUT
B.S. *Nursing*

Sandra Leigh Jarret
NARRAGANSETT, RHODE ISLAND
B.S. *Nursing*

Phyllis Lenore Kipp
OYSTER BAY, NEW YORK
A.B. *English, Education*

Ingrid Cecilia Kokborg
MYSTIC, CONNECTICUT
A.B. *French, Spanish*

Patricia Ann Kolarsick
SHREWSBURY, NEW JERSEY
B.S. *Nursing*

Sharon Elizabeth Kopchik
ANSONIA, CONNECTICUT
B.S. *Nursing*

Maureen Michele Laliberte
MIDDLETOWN, RHODE ISLAND
A.B. *Foods and Nutrition*

Class of 1966

Vivian L. Lamothe
FALL RIVER, MASSACHUSETTS
B.S. *Medical Technology*

Lynne Dorothy Leahy
Arlington, Virginia
A.B. *English, Education*

Nancy Maria Lee
WESTBURY, NEW YORK
A.B. *English, Education*

Joanne Marie Leonard
SOMERSET, MASSACHUSETTS
A.B. *Mathematics, Education*

Ann Miriam Loscocco
SURREY, ENGLAND
A.B. *Sociology, Psychology*

Ann Marie Lepkowski
MERIDEN, CONNECTICUT
B.S. *Medical Technology*

Cheryl Marianne Martin
SOMERSET, MASSACHUSETTS
B.S. *Nursing*

Mary Ellen Martin
TEANECK, NEW JERSEY
A.B. *Sociology, Biology*

Eileen Mary McCusker
FOXBORO, MASSACHUSETTS
A.B. *History, Education*

Janice Arlene McGillick
FALL RIVER, MASSACHUSETTS
A.B. *English, Education*

Joyce Ann McGoldrick
PELHAM, NEW YORK
A.B. *English, Education*

Carole Jean Medeiros
BRISTOL, RHODE ISLAND
A.B. *English, Education*

Lorraine S. Mello
FALL RIVER, MASSACHUSETTS
A.B. *Spanish, Education*

Patricia Ann Moher
BRANFORD, CONNECTICUT
B.S. *Nursing*

Patricia Carol Mello
FALL RIVER, MASSACHUSETTS
A.B. *English, Education*

Sheila Mary Moran
ORANGE, CONNECTICUT
B.S. *Nursing*

Barbara Paula Natella
YONKERS, NEW YORK
A.B. *Spanish, Education*

Evelyn Mary Nerone
RIVERSIDE, RHODE ISLAND
A.B. *English, Education*

Katherine Marie Nolan
PROVIDENCE, RHODE ISLAND
A.B. *English, Education*

Elizabeth Catherine O'Connell
EAST PROVIDENCE, RHODE ISLAND
A.B. *English, Education*

Barbara Elizabeth Ostheimer
LONGMEADOW, MASSACHUSETTS
B.S. *Nursing*

Elaine Aurora Paiva
PAWTUCKET, RHODE ISLAND
A.B. *Spanish, Education*

Michele Martha Paquet
FALL RIVER, MASSACHUSETTS
A.B. *French, Spanish*

Dona Marie Pardo
DEMAREST, NEW JERSEY
B.S. *Nursing*

Class of 1966

Ann Irene Phelan
NEWPORT, RHODE ISLAND
A.B. *English, Education*

Natalie Rose Pozzi
PHILLIPSBURG, NEW JERSEY
B.S. *Nursing*

Diane Joyce Pratt
TIVERTON, RHODE ISLAND
A.B. *Mathematics, English*

Maria Antoinette Racioppi
WEST WARWICK, RHODE ISLAND
A.B. *French, Spanish*

Helen Marie Reynolds
WATERBURY, CONNECTICUT
A.B. *Social Studies, Education*

Eleanor Louise Raquier
MANVILLE, RHODE ISLAND
B.S. *Nursing*

Susan Marie Riordan
SHELTON, CONNECTICUT
A.B. *Spanish, Education*

Maureen Ann Rotondo
NORTH PROVIDENCE, RHODE ISLAND
A.B. *French, Education*

Dorothy Mary Rottmund
POTOMAC, MARYLAND
A. B. *English, Education*

Gertrude J. Ste. Marie
FALL RIVER, MASSACHUSETTS
A.B. *Biology, Chemistry*

Joan Eva Scarritt
WATERBURY, CONNECTICUT
A.B. *Sociology, Biology*

Mary Ellen Schwartz
NEWPORT, RHODE ISLAND
A.B. *Social Studies, Education*

Louise Marguerite Scola
PROVIDENCE, RHODE ISLAND
A.B. *Spanish, Education*

Margaret Kathleen Shawcross
PROVIDENCE, RHODE ISLAND
A.B. *French, Education*

Susan Jane Sparks
BETHESDA, MARYLAND
A.B. *Home Economics, French*

Barbara Jeanne Sullivan
NEWPORT, RHODE ISLAND
B.S. *Nursing*

Jean Marie Vargas
SOMERSET, MASSACHUSETTS
A.B. *History, Education*

Katherine Margaret Walsh
NEWPORT, RHODE ISLAND
B.S. *Nursing*

Sheila May Whitlock
NEWPORT, RHODE ISLAND
B.S. *Nursing*

Kathleen Dillon and Mary Louise Donnelly

Noreen Golden and Patricia Kolarsick

Honors

Nancy Lee

Marylou Hofmann

Elizabeth O'Connell, Gertrude Ste. Marie and Evelyn Nerone

Blazer-clad sophomores listen to Class Day exercises before placing the traditional laurel chain on the terrace lawn, designating the year of the graduating class.

In solemn procession on Class Day, seniors march toward Ochre terrace to receive the final complement to their academic attire, the bachelor's hood.

◀ Sister Mary Emily confers the blue-and-white hood on the class president, symbolizing the bestowal of full scholastic recognition to the entire graduating class.

The dance of the laurel chain, in which sophomores honor their senior sisters, is viewed from a vantage point high on Ochre balcony.

Gertrude Ste. Marie receives her certificate of membership into the Mercy Honor Society, Sigma Phi Sigma, during Class Day exercises.

Commencement

Among the festivities of Commencement Week is the Baccalaureate Dinner at Miley Hall. This affords seniors a chance to enjoy the company of their parents and the esteem of their classmates during the presentation of class honors.

Planting of the class tree culminates the program for Class Day. For success, use muscle and give a strong thrust into the earth. ▶

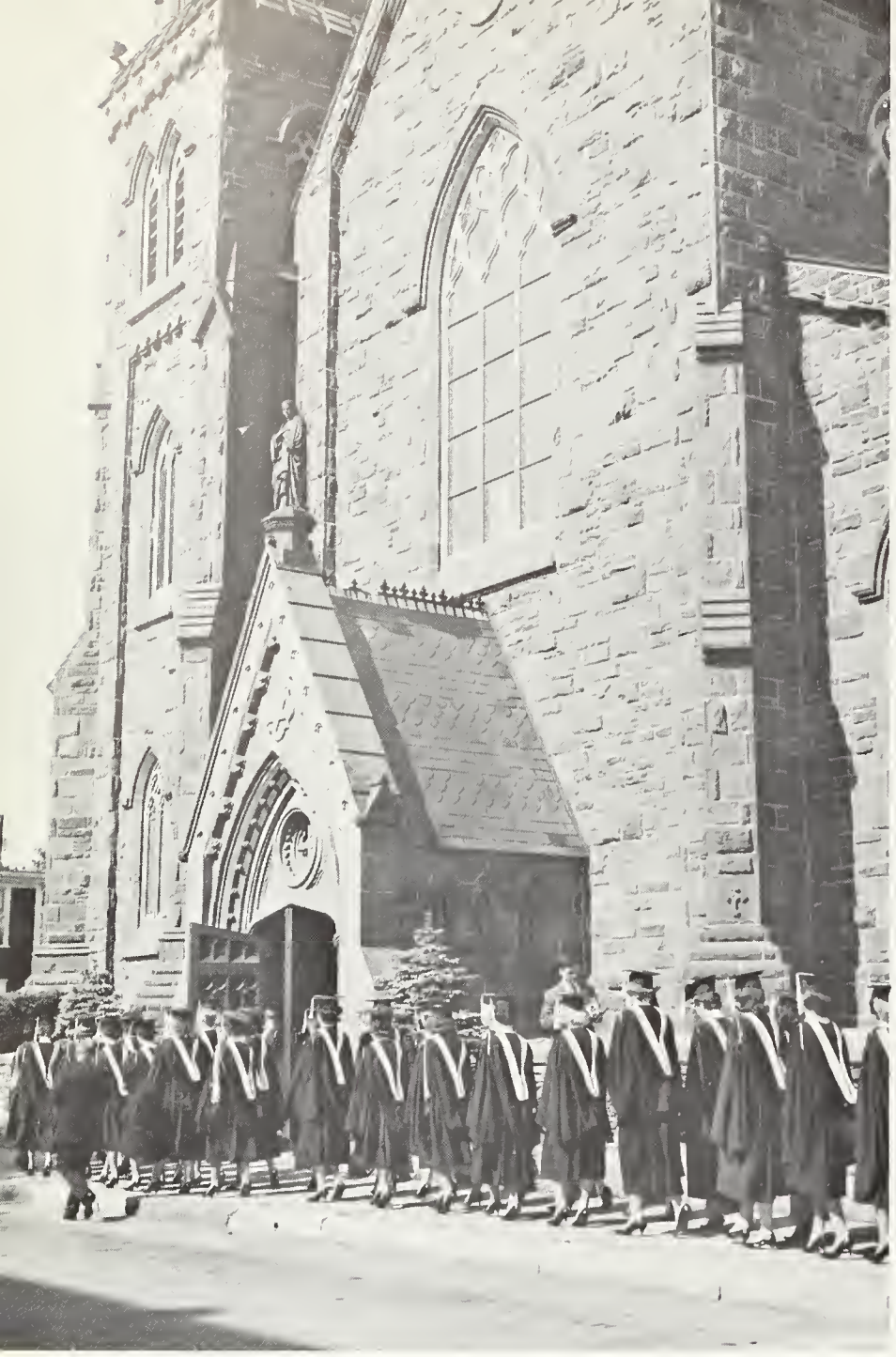

Historic Saint Mary's, through the courtesy of Reverend John Shea, pastor, opens its doors each year for the Baccalaureate Mass.

Arrayed in cap, gown, hood, and formal collar, the seniors march with pride and dignity. Each moment with its solemn ritual makes farewell a sharp reality.

Perspective is everything here. Attention converges to the altar in Saint Mary's as Mass begins.

PHOTO BY PROVIDENCE JOURNAL-BULLETIN

Ochre Court, the scene of so many festive occasions in the course of their four years at Salve, provides seniors with a joyful yet solemn atmosphere for the finale of their social activity at the college, the Commencement Ball.

On a crisp and clear Commencement Day the Seniors march in solemn procession to the terrace of Ochre Court. There their academic career at Salve Regina will close with the reception of their Baccalaureate degree.

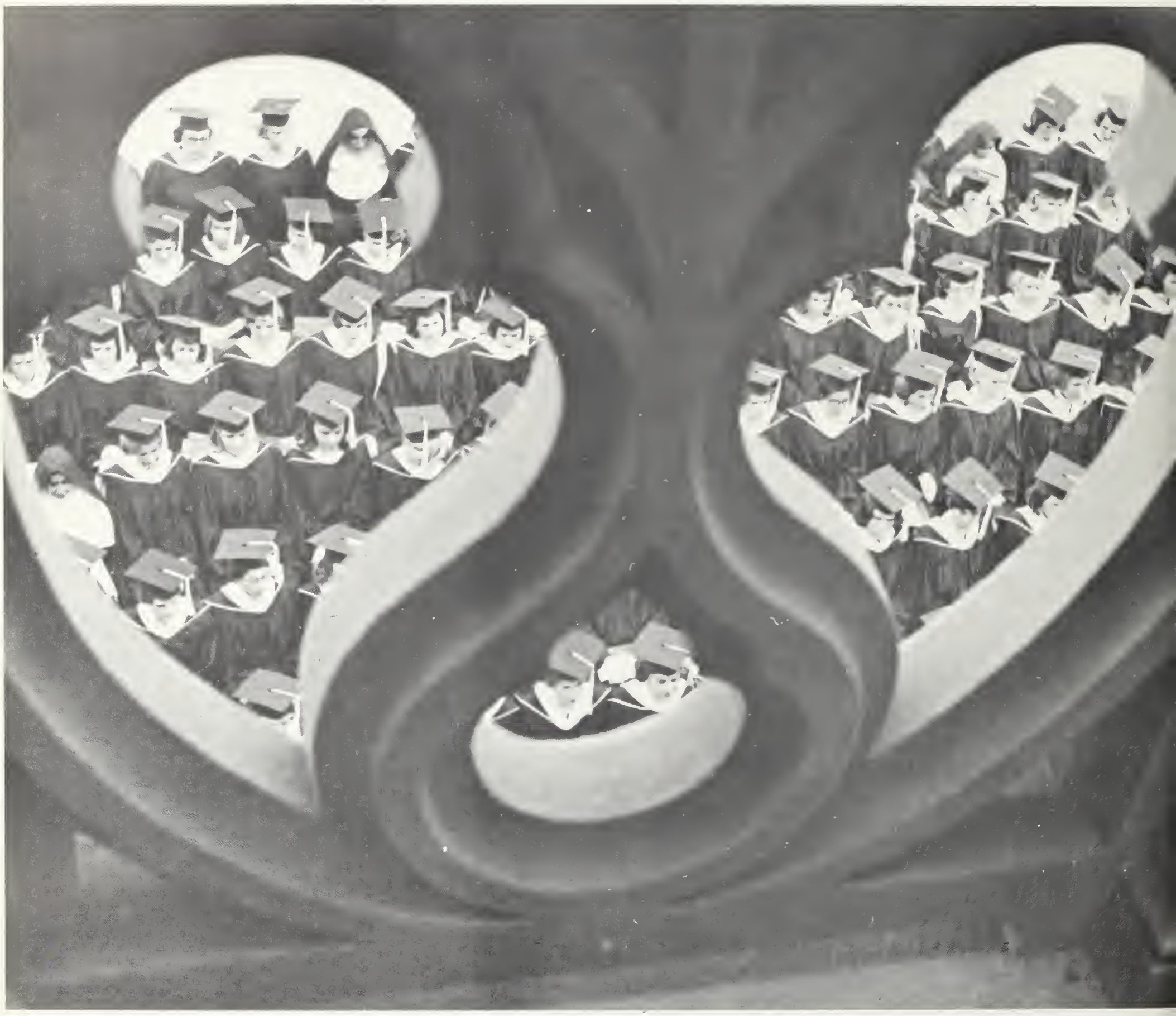

PHOTO BY PROVIDENCE JOURNAL-BULLETIN

An End and a Beginning

In Memoriam

Robert Goelet, Esquire *1880-1966*

O beauteous Death, you come but once
To lift man up beyond this dark;
What mysteries lie beyond our ken,
Could we transcend the mark.

O Father of Life, thy servant goes
At thy appearing hour,
And enters into thy Holy Room,
To share thy glorious Power.

For generous deeds, in heaven lie
Beyond all time's delay,
Eternal peace and light
That shines unto a perfect day.

Epilogue

Yes, "all experience is an arch where through gleams that untravelled world" . . . the world of tomorrow, the world that lies on the threshold, the world that beckons and in beckoning surveys our stature and counts us among its own. Within each of us is joyful expectation, the thrill of a new adventure, the challenge of the unknown and, if we would admit it, a normal anxiety which whets our initiative and provokes courage. Perhaps we should realize that as we go forth armed with our degrees the real testing time lies ahead. The severance from college life, from our familiar environment, from friends we made here, these thoughts give us pause. In one sense we would almost ask time to stop and yet in another sense we yearn "in desire to follow knowledge like a sinking star beyond the utmost bounds of human thought." Who knows we may be "the bringer of new things" and do "some work of noble note." Certainly in our generation we shall be a vital part of the resurgence of the Christian life, of the renaissance of Christian humanism.

The pursuit of excellence is ever present. Each venture beyond our ken is linked with what has preceded it. What we have learned here, whatever degree of knowledge we have attained, will modify and influence our future endeavors. We are made ready to investigate the riches that have been pointed out to us and we are also very much aware of enriching ourselves in areas over and above our specialized concentrations. These four years have revealed to us the tremendous unity that really is at the core of the liberal arts program. This reality is but a stepping stone to more ambitious intellectual curiosity. It is also an incentive to enter upon our careers with courage and with a desire to give ourselves in the way of service to others. Thus, we must set our sails and challenge the very winds. We must meet the arching waves that we, too, may be "one equal temper of heroic hearts . . . made strong in will to strive, to seek, to find, but not to yield."

College Directory

CLASS OF 1966

SUSAN J. ALLARD, January 7
32 Ashwood Circle, Warwick, R. I.
Regina Players 1; Sociology Club 2,4; El Circulo Espanol 2,3; Campus Critique 2; Student Council 2,3,4 (Secretary 3, President 4); House Council (Secretary 1,2); Class President 2; Fine Arts Committee 2,3,4; Revisions Committee 3,4.

ELLEN A. ANDERSON, September 26
1 Channing Place, Newport, R. I.
Newport Area Club 2,3,4 (President 3,4); Commuters Club 1,2,3 (Secretary-Treasurer 3); Home Economics Club 1,2, 3,4 (Secretary 3).

CASSANDRA A. BABIARZ, June 4
49 Clark Lane, Swansea, Mass.
Fall River Area Club 2,3,4 (Vice-President-Treasurer 3, President 4); Commuters Club 1,2,3; El Circulo Espanol 2,3,4.

HELEN S. BAGLEY, February 27
50 Oak Street, Middletown, R. I.

CAROL A. BERARD, June 3
114 Park Holm, Newport, R. I.
Newport Area Club 3,4; Commuters Club 1,2,3; C.C.D. 2,3; Legion of Mary 1,2,3 (Vice-President 2,3).

HENRIETTE M. BERENDES, November 7
5 Elton Road, Barrington, R. I.
Area Club 2,3; International Relations Club 2,3,4 (President 3,4); Women's Recreation Association 2,3; Campus Critique 2,3.

BARBARA A. BESTOSO, January 24
66 Bliss Road, Newport, R. I.
Newport Area Club 3,4.

M. PATRICIA BURKE, August 17
89 Garden Street, Cranston, R. I.
Providence Area Club 2,3 (Chairman 3); Queen's Choristers 1,2,3; Regina Players 1,2,3,4; International Relations Club 3; El Circulo Espanol 1,2,3,4; Campus Critique 2; House Council 4 (Treasurer 4); Fine Arts Committee 2,3,4 (Chairman 4).

GERALDINE RODGERS COFFMAN, February 16
117 Highland Road, Tiverton, R. I.

CHARLOTTE A. COLTON, April 25
Paul A. Dever State School, Taunton, Mass.
Regina Players 4; Maria Regina Sodality 1,2,3,4; Home Economics Club 1,2,3,4; Campus Critique 2; C.C.D. 2,3 (Vice-President 3).

MARIE K. CONATY, October 23
45 Welton Street, Waterbury, Conn.
Maria Regina Sodality 1,2,3,4; El Circulo Espanol 1,2,3,4; Campus Critique 2,3; Dean's List 3; Sigma Delta Pi 3,4 (President 3,4).

BARBARA E. CONNOLLY, March 2
Craigsville Beach Road, West Hyannis Port, Mass.
Area Club 2,3; Queen's Choristers 1,2; Regina Players 3,4; Women's Recreation Association 1,2,3,4 (Secretary 2, Vice-President 3, President 4); Campus Critique 1; Basketball Team 1,2,3,4 (Co-captain 4); Social Committee 2,3,4.

MARY L. COREY, June 10
10 Regent Street, West Newton, Mass.
Area Club 2,3; Queen's Choristers 1,2,3; Regina Players 1,2,3,4; International Relations Club 3; Alliance Francaise 1,2,3,4; Fine Arts Committee 3,4.

ELIZABETH E. COSTELLO, December 23
48 Womantam Lane, Cumberland, R. I.
Regina Players 4; Maria Regina Sodality 3,4; International Relations Club 3; Legion of Mary 1,2,3,4; Pell Internship 3.

GERTRUDE M. CROWLEY, October 2
410 Manor Drive, Warwick, R. I.
Area Club 3,4; Commuters Club 3.

SALLYANNE N. DEIMANTAS, April 7
928 Highland Avenue, Waterbury, Conn.
International Relations Club 1; Student Council 2 (Resident Representative); Chairman Freshman Cotillion 1; Chairman Sophomore Dance 2.

AUDREY J. DELINIKS, February 28
19 Congress Avenue, Waterbury, Conn.
Area Club 1; Queen's Choristers 1; Sociology Club 2,3,4; Student Nurses' Organization 1,2; R. I. Student Nurses' Assn. 1,2.

IDA A. DEL VECCHIO, September 5
134 Central Avenue, Johnston, R. I.
Commuters Club 2; Sociology Club 3,4; Student Nurses' Organization 1.

KATHLEEN M. DILLON, November 11
54 Lyndhurst Avenue, Providence, R. I.
Providence Area Club 2,3,4; Regina Players 1,2,3; Maria Regina Sodality 1,2,3,4; International Relations Club 2,3,4 (Treasurer 4); Women's Recreation Association 2; *Ebb Tide* Staff 1,2,3,4 (Co-editor 2, Feature Editor 4); *Regina Maris* Staff 4 (Co-editor); Campus Critique 1,2,3; Dean's List 1,2,3; Student Council 3,4 (Treasurer 3, Resident Representative 4); House Council 1 (Vice-President 1); Pell Internship 3; Sigma Phi Sigma 2,3,4 (President 4); Class Treasurer 1,2; Revisions Committee 3,4; Fine Arts Committee 3; Inter-Club Council 4 (Co-chairman); Honors Colloquium 1.

MADORA J. DOHERTY, June 13
905 South Ocean Avenue, Seaside Park, N. J.
Biology Club 3,4 (Vice-President 3); El Circulo Espanol 1; Women's Recreation Association 2,3,4; *Ebb Tide* Staff 1,4; Cheerleading 2,3,4 (Co-captain 3, Coach 4).

FRANCES J. DONAHUE, November 16
184 Canton Street, Providence, R. I.
Providence Area Club 1,2,3,4; Queen's Choristers 1; Maria Regina Sodality 1,2,3,4; International Relations Club 2,3; Alliance Francaise 1,2; *Ebb Tide* Staff 2,3; Campus Critique 1,2,3,4.

MARY L. DONNELLY, July 13
1286 Smith Street, Providence, R. I.
Providence Area Club 2,3; Art Club 2; Commuters Club 1,2,3; *Regina Maris* Staff 4 (Editor); Campus Critique 1,2,3,4; Dean's List 1,2,3; Sigma Phi Sigma 2,3,4; S.N.E.A. 4; Fine Arts Committee 4; Honors Colloquium 1.

ANN E. ECCLES, November 19
25 Moonachie Road, Hackensack, N. J.
Area Club 2,3; Regina Players 1; International Relations Club 3,4; Commuters Club 2; Alliance Francaise 3,4; Campus Critique 2; Dean's List 1; Fine Arts Committee 3,4.

CATHERINE E. ELLIS, August 25
104 Perron Avenue, Somerset, Mass.
Fall River Area Club 1,2,3,4; Maria Regina Sodality 1,2; Commuters Club 1,2,3,4; C.C.D. 1,2.

CAROL A. FAIRHURST, December 14
337 Main Road, Tiverton, R. I.
Fall River Area Club 2,3,4 (Secretary 2, President 3); Commuters Club 1,2,3,4; *Regina Maris* Staff 4 (Editor); Sigma Phi Sigma 3,4; Dean's List 1,2,4.

JANET S. FARRELL, July 21
162 Irving Avenue, Providence, R. I.
Commuters Club 1,2.

CHERYL A. FOSTER, November 19
15 Ninth Street, East Providence, R. I.
Maria Regina Sodality 3,4; Campus Critique 3,4.

CYNTHIA A. FRANCO, June 9
782 Plymouth Avenue, Fall River, Mass.
Fall River Area Club 1,2; Regina Players 3,4; International Relations Club 4; Commuters Club 1,2; *Ebb Tide* Staff 3,4 (Editorial Board 4); Campus Critique 3; Dean's List 1; Student Council 4 (N.F.C.C.S. Representative); Social Committee 4.

MARY A. GEARY, October 13
21 Conanicus Avenue, Jamestown, R. I.
Area Club 1,2,3; Regina Players 1,2; Commuters Club 2,3; Alliance Francaise 2,3.

NOREEN A. GOLDEN, January 21
476 Park Avenue, Cranston, R. I.
Maria Regina Sodality 1; Student Nurses' Organization 1,2, 3,4 (Treasurer 3); R. I. Student Nurses' Assn. 1,2,3,4; Dean's List 1,2; Class Secretary 1.

LOUISE A. GOMES, August 14
1049 West Main Road, Portsmouth, R. I.
International Relations Club 1,2,3,4; Commuters Club 1,2; Sociology Club 2,3,4.

GAIL A. GREER, July 26
13 Burdick Avenue, Newport, R. I.
Newport Area Club 3,4; Commuters Club 1,2,3; El Circulo Espanol 1,2,3,4; Dean's List 3; C.C.D. 1,2,3 (President of Teachers' Division); Legion of Mary 1,2,3,4 (Treasurer 1, Vice-president 2, President 3).

PAULETTE M. GUTHRIE, October 11
180 Vernon Avenue, Middletown, R. I.
Newport Area Club 2,3,4 (Corresponding Secretary 3); Commuters Club 1,2,3,4; *Regina Maris* Staff 4 (Business Manager); Class Treasurer 3; Class Vice-President 4; Co-chairman Junior Ring Weekend 3.

DONA M. HACKMAN, October 10
180 Miantonomo Drive, Warwick, R. I.
Area Club 1,2,3,4; Regina Players 1,2,3,4; El Circulo Espanol 1,2,3,4; Social Committee 1,2.

JEAN A. HAVENS. July 13
Macht Road, Columbia, Conn.
Area Club 1,2,3,4; Regina Players 1,2,3,4; Alliance Francaise 1,2,3,4.

PAULINE L. HENEAULT, December 2
476 Dulude Avenue, Woonsocket, R. I.
Area Club 2; Art Club 2; Queen's Choristers 1; Regina Players 1,2,3,4; Alliance Francaise 1,2,3,4 (President 3); Dean's List 2,3; Sigma Phi Sigma 2,3,4.

JANE M. HERRON, November 20
6 Porter Avenue, Malone, N. Y.
Area Club 3,4; Queen's Choristers 1; Sociology Club 2,3,4; Alliance Francaise 2 (Treasurer 2); *Ebb Tide* Staff 1; Dean's List 1,2; House Council 2,3,4 (Treasurer 3, Secretary 4); Sigma Phi Sigma 2,3,4 (Secretary 4).

MARYLOU HOFMANN, December 12
4 Lakecrest Drive, Warwick, R. I.
Area Club 2,3; Queen's Choristers 1; Regina Players 1,2,3,4; International Relations Club 4; Alliance Francaise 2,3,4; Dean's List 1,2,3.

JANE F. HORAN, May 6
179 River Road, Lincoln, R. I.
Commuters Club 1,2,3; *Ebb Tide* Staff 2,3,4 (Co-editor 2); *Regina Maris* Staff 4; Student Council 1 (Representative 1).

ANNE R. HURLEY, January 28
39 Thorndyke Road, Worcester, Mass.
Area Club 2; Queen's Choristers 1,2; Student Nurses' Organization 1,2,3,4; R.I. Student Nurses' Assn. 1,2,3,4.

PAMELA A. HUTCHINSON, October 17
44 Miantonomi Avenue, Middletown, R. I.
Commuters Club 1,2; Dean's List 3; C.C.D. 1,2,3,4 (President 3); Legion of Mary 1,2,3,4 (Treasurer 2,3,4); Sigma Phi Sigma 2,3,4.

JANET C. INTERRANTE, November 17
204 West Main Street, Milford, Conn.
Area Club 2; Queen's Choristers 1,2; Student Nurses' Organization 1,2,3,4 (R.I. Delegate 3,4); R.I. Student Nurses' Assn. 1,2,3,4.

SANDRA L. JARRET, October 17
Anawan Cliffs, Narragansett, R. I.
Student Nurses' Organization 1,2,3,4 (Vice-President 3, President 4): R.I. Student Nurses' Assn. 1,2,3,4; Student Council 1; Basketball Team 1; Class President 1.

PHYLLIS L. KIPP, May 30
45 Shore Avenue, Oyster Bay, N. Y.
Area Club 2,3; El Circulo Espanol 1,2; Women's Recreation Association 2,3; *Regina Maris* Staff 4 (Editor); Student Council 3,4; House Council 3,4 (President 3,4); House Presidents' Council 3,4 (Secretary 3, President 4); S.N.E.A. 4; Revisions Committee 4; Fine Arts Committee 2.

INGRID C. KOKBORG, September 15
99 Ridgewood Drive, Mystic, Conn.
Queen's Choristers 1,2; Regina Players 3,4; International Relations Club 1; Alliance Francaise 1,2,3,4 (Treasurer 4); El Circulo Espanol 3,4; *Regina Maris* Staff 4; Student Council 4; Social Committee 1,2,3,4 (Chairman 4); Fine Arts Committee 3 (Chairman 3).

PATRICIA A. KOLARSICK, March 23
251 Sycamore Avenue, Shrewsbury, N. J.
Queen's Choristers 1,2,4; Student Nurses' Organization 1,2,3,4; R.I. Student Nurses' Assn. 1,2,3,4; Dean's List 1,2,3.

SHARON E. KOPCHIK, February 9
5 West Road, Ansonia, Conn.
Area Club 1,2; Queen's Choristers 1,2; Maria Regina Sodality 1,2,3; Student Nurses' Organization 1,2,3,4; R.I. Student Nurses' Assn. 1,2,3,4.

MAUREEN M. LALIBERTE, August 16
424 Walcott Avenue, Middletown, R. I.
Newport Area Club 1,2,3,4; Commuters Club 1,2,3; Home Economics Club 2,3,4.

VIVIAN L. LAMOTHE, December 18
657 Penn Street, Fall River, Mass.
Fall River Area Club 2,3,4 (Publicity Chairman 3, Vice-President 4); Biology Club 3,4; Commuters Club 1,2,3,4.

LYNNE D. LEAHY, February 8
2006 Columbia Pike, Arlington, Va.
Area Club 3,4; Art Club 3; Regina Players 3,4; Commuters Club 1,2; W.R.A. 1.

NANCY M. LEE, May 9
623 Jefferson Street, Westbury, N. Y.
Area Club 1,2; Art Club 2; *Ebb Tide* Staff 4 (Editorial Board); Campus Critique 1,2,3,4; Dean's List 1,2,3; Sigma Phi Sigma 2,3,4; Class Secretary 2.

JOANNE M. LEONARD, February 4
68 Lewis Avenue, Somerset, Mass.
Maria Regina Sodality 1,2,3,4 (Prefect 4); C.C.D. 2,3; Student Council 4; Sigma Phi Sigma 3,4; Class Treasurer 4.

ANN M. LEPKOWSKI, September 2
51 South Broad Street, Meriden, Conn.
Regina Players 1,3,4; Maria Regina Sodality 1,2,3,4 (Vice-Prefect 3); *Ebb Tide* Staff 3; Campus Critique 2,3; Dean's List 2,3; C.C.D. 2,3; Sigma Phi Sigma 2,3,4 (Vice-President 4); Class President 3.

ANN M. LOSCOCCO, November 18
Cliftons Lane, Reigate Heath, Surrey, England
Art Club 2,3; International Relations Club 2; Sociology Club 2,4; Mission Unit 2,3,4 (Treasurer 3, President 4); Campus Critique 3; Fine Arts Committee 3,4.

CHERYL M. MARTIN, August 11
89 Doolittle Court, Somerset, Mass.
Fall River Area Club 1,2,3,4; Commuters Club 1,2,3,4; Student Nurses' Organization 1,2,3,4; R.I. Student Nurses' Assn. 1,2,3,4.

MARY E. MARTIN, June 23
1320 Princeton Road, Teaneck, N. J.
Biology Club 3,4; Regina Players 3,4; Maria Regina Sodality 1; Sociology Club 2,4; Campus Critique 2; R.I. Student Nurses' Assn. 1; Dean's List 2; House Council 1 (President 1).

EILEEN M. MC CUSKER, December 30
12 Eastman Avenue, Foxboro, Mass.
International Relations Club 3; Mission Unit 1,2,3,4 (President 3); C.C.D. 1,2; Sigma Phi Sigma 3,4.

JANICE A. MC GILLICK, November 21
515 Brayton Avenue, Fall River, Mass.
Fall River Area Club 2,3,4; Commuters Club 1,2,3; Dean's List 2; Sigma Phi Sigma 2,3,4; S.N.E.A. 4.

JOYCE A. MC GOLDRICK, September 13
206 Highbrook Avenue, Pelham, N. Y.
Area Club 1,2,3,4; House Council 3,4 (Secretary 3); S.N.E.A. 4.

CAROLE J. MEDEIROS, August 22
40 High Street, Bristol, R. I.
Fall River Area Club 2,3,4; Commuters Club 1,2,3,4.

LORRAINE S. MELLO, November 6
171 Norman Street, Fall River, Mass.
Fall River Area Club 1,2,3,4; Commuters Club 1,2,3,4; El Circulo Espanol 1,2,3,4.

PATRICIA C. MELLO, June 27
174 Davis Street, Fall River, Mass.
Fall River Area Club 2,3,4 (Secretary 4); Commuters Club 2,3,4; El Circulo Espanol 2; *Ebb Tide* Staff 4; *Regina Maris* Staff 4 (Typist).

PATRICIA A. MOHER, January 25
159 Linden Avenue, Branford, Conn.
Area Club 1,2; Maria Regina Sodality 1,2,3,; W.R.A. 1; Mission Unit 1,2,3 (Secretary 2); Student Nurses' Organization 1,2,3,4; R.I. Student Nurses' Assn. 1,2,3,4; Cheerleader 1.

SHEILA M. MORAN, July 8
28 Woodside Drive, Orange, Conn.
Area Club 1,2; Queen's Choristers 1,2; Maria Regina Sodality 1,2,3; Student Nurses' Organization 1,2,3,4; R.I. Student Nurses' Assn. 1,2,3,4 (Second Vice-President 4).

BARBARA P. NATELLA, April 22
166 Devoe Avenue, Yonkers, N. Y.
Area Club 1,2,3,4; Queen's Choristers 1; Regina Players 4; El Circulo Espanol 1,2,3,4 (Secretary-Treasurer 2); House Council 3; Sigma Delta Pi 3,4.

EVELYN M. NERONE, November 4
21 Bullock's Point Avenue, Riverside, R. I.
Queen's Choristers 1,2; Maria Regina Sodality 1,2,3,4 (Secretary 2); *Regina Maris* Staff 4; Campus Critique 1; Dean's List 1,2; Sigma Phi Sigma 3,4; S.N.E.A. 4.

KATHERINE M. NOLAN, January 4
77 Hilltop Avenue, Providence, R. I.
International Relations Club 2,3,4; Commuters Club 1; Campus Critique 2,3,4; S.N.E.A. 4.

ELIZABETH C. O'CONNELL, January 19
87 Wilson Avenue, East Providence, R. I.
Maria Regina Sodality 1,2,3,4; Campus Critique 1; Dean's List 1,2,3; Sigma Phi Sigma 2,3,4.

BARBARA E. OSTHEIMER, April 3
220 Birch Road, Longmeadow, Mass.
Area Club 2,3; Queen's Choristers 1,2; Student Nurses' Organization 1,2,3,4; R.I. Student Nurses' Assn. 1,2,3,4.

ELAINE A. PAIVA, October 7
35 Magill Street, Pawtucket, R. I.
Area Club 3,4; El Circulo Espanol 1,2,3,4 (Vice-President 3, President 4); Sigma Delta Pi 3,4.

MICHELE M. PAQUET, April 25
886 Robeson Street, Fall River, Mass.
Fall River Area Club 1,2,3,4; Regina Players 4; Commuters Club 1,2,3; Alliance Francaise 1,2,3,4 (Vice-President 3, President 4); El Circulo Espanol 3, 4; Class Vice-President 1,2,3; Class Secretary 4.

DONA M. PARDO, December 24
23 Bogert Road, Demarest, N. J.
Area Club 2; Student Nurses' Organization 1,2,3,4; R.I. Student Nurses' Assn. 1,2,3,4.

ANN I. PHELAN, June 14
16 Old Fort Road, Newport, R.I.
Newport Area Club 3,4 (Recording Secretary 4); Art Club 3; Commuters Club 1,2,3; *Ebb Tide* Staff 2 (Art Staff); *Regina Maris* Staff 4; Student Council 3,4 (Junior Representative 3, Vice-President 4); Fine Arts Committee 2,3,4.

NATALIE R. POZZI, February 10
183 Prospect Street, Phillipsburg, N. J.
Area Club 1,2; Queen's Choristers 1,2; Student Nurses' Organization 1,2,3,4; R.I. Student Nurses' Assn. 1,2,3,4.

DIANE J. PRATT, October 12
61 Hobson Avenue, Tiverton, R. I.
Fall River Area Club 1,2,3,4; Commuters Club 1,2,3; Student Council 4 (Senior Representative).

MARIA A. RACIOPPI, September 5
101 New London Avenue, West Warwick, R. I.
Commuters Club 1,2; Alliance Francaise 1,2,3,4 (Secretary 3); El Circulo Espanol 2,3,4.

ELEANOR L. RAQUIER, February 16
80 Main Street, Manville, R. I.
W.R.A. 1; Student Nurses' Organization 1,2,3,4; R.I. Student Nurses' Assn. 1,2,3,4.

HELEN M. REYNOLDS, January 24
185 Pine Street, Waterbury, Conn.
Area Club 2,3,4 (Treasurer 3); Art Club 2; Regina Players 4; Maria Regina Sodality 2,3,4; International Relations Club 2,3,4; W.R.A. 2,3; House Council 3,4 (President 3, Vice-President 4); Cheerleading 2; S.N.E.A. 4.

SUSAN M. RIORDAN, August 15
145 Buddington Road, Shelton, Conn.
Area Club 2,3; Queen's Choristers 1,2; El Circulo Espanol 1,2,3,4; Mission Unit 2,3 (Vice-President 3); C.C.D. 1,2.

MAUREEN A. ROTONDO, August 9
3 Rhode Island Avenue, North Providence, R. I.
Art Club 2,3; Queen's Choristers 1,2; Alliance Francaise 1,2,3,4; Mission Unit 1,2,3,4 (Vice-President 4); Campus Critique 1,3; Fine Arts Committee 3,4.

DOROTHY M. ROTTMUND, June 23
10750 River Road, Potomac, Md.
Area Club 1,2,3,4 (Chairman 3,4); Queen's Choristers 1; W.R.A. 1,2,3,4 (Vice-President 4); House Council 1,2 (Secretary 1, Vice-President 2); Basketball Team 1,2,3,4 (Co-captain 4).

GERTRUDE J. STE. MARIE, July 28
1289 South Main Street, Fall River, Mass.
Fall River Area Club 2,3,4; Biology Club 3,4 (President 3,4); Commuters Club 2,3,4; Campus Critique 3; Dean's List 2,3; Sigma Phi Sigma 3,4; Library Committee 4.

JOAN E. SCARRITT, July 14
42 Welton Street, Waterbury, Conn.
Area Club 2,3; Maria Regina Sodality 1,2,3,4; Sociology Club 2,3,4 (President 4); Dean's List 3.

MARY E. SCHWARTZ, May 29
99 Old Fort Road, Newport, R. I.
Newport Area Club 1,2,3,4; International Relations Club 1,2,3,4; Commuters Club 1,2,3,4; Sociology Club 2,3; El Circulo Espanol 3; Mission Unit 2,3,4; Social Committee 1,2,3; Lay Apostolate to Kansas, 1965.

LOUISE M. SCOLA, December 31
25 Lyndhurst Avenue, Providence, R. I.
Commuters Club 1,2; El Circulo Espanol 2,3,4; Sigma Delta Pi 3,4.

MARGARET K. SHAWCROSS, August 13
796 Douglas Avenue, Providence, R. I.
Providence Area Club 2,3,4; Commuters Club 2,3; Alliance Francaise 2,3,4.

SUSAN J. SPARKS, April 26
9811 Singleton Drive, Bethesda, Md.
Area Club 1,2,3,4; Queen's Choristers 1; Alliance Francaise 2,3; Home Economics Club 1,2,3,4 (Secretary 3, President 4); *Regina Maris* Staff 4; C.C.D. 1,2; Student Council 3,4; Class President 4.

SUSAN I. SULC, August 30
116 Ruggles Avenue, Newport, R. I.

BARBARA J. SULLIVAN, October 28
50 Hammond Street, Newport, R. I.
Area Club 1; Commuters Club 1; Student Nurses' Organization 1,2,3,4; R.I. Student Nurses' Assn. 1,2,3,4.

JEAN M. VARGAS, July 7
133 Rice Avenue, Somerset, Mass.
Fall River Area Club 1,2,3,4 (Secretary 3); Commuters Club 1,2,3.

KATHERINE M. WALSH, September 24
64 Bateman Avenue, Newport, R. I.
Newport Area Club 1; Commuters Club 1,2; Student Nurses' Organization 1,2,3,4; R.I. Student Nurses' Assn. 1,2,3,4; Student Council 2; Co-Chairman Freshman Cotillion 1.

SHEILA M. WHITLOCK, April 29
8 Calvert Street, Newport, R. I.
Newport Area Club 3,4; Commuters Club 3,4.

CLASS OF 1967

SUSAN ALEIXO
11 Benefit Street, Taunton, Massachusetts

SUSAN E. ALLELY
41 Charter Road, Rockville, Connecticut

MARY ELLEN AVERY
5 Cummings Avenue, Concord, New Hampshire

PAMELA A. BARRY
Shields Street, Newport, Rhode Island

MARY ANN BELL
20 Whitman Road, Waltham, Massachusetts

K. MICHOL BESTOSO
66 Bliss Road, Newport, Rhode Island

MARIANNE BIZZINSKI
68 Wollaston Street, Cranston 10, Rhode Island

GAIL E. BOCHENECK
78 Vreeland Avenue, Paterson, New Jersey

MARY C. BROWN
180 Claflin Street, Belmont, Massachusetts

SUSAN BURNHAM
140-A Bellevue Avenue, Newport, Rhode Island 02840

MARY LOUISE CAPUANO
82 Volturno Street, North Providence 4, Rhode Island

SUSAN J. CARROLL
430 Prospect Street, Woonsocket, Rhode Island

ELIZABETH CARTER
29 Kay Street, Newport, Rhode Island

GAIL CATABIA
724 Dark Street, Swansea, Massachusetts

MARIANNE C. CAVANAUGH
62 Garden Drive, Riverside 15, Rhode Island

JANICE C. CHENAIL
137 Pleasant Street, North Adams, Massachusetts

JEAN M. CLAMPET
46 Cavalla Court, Submarine Base, New London, Connecticut

MARGARET M. CLARK
623 Union Avenue, Framingham Centre, Massachusetts

ELEANOR A. CLINGHAM
43 Elton Street, Providence 6, Rhode Island

ANN-MARIE CORRIERA
54 Berkeley Court, Middletown, Rhode Island

MARY H. CRAWFORD
175 Columbia Avenue, Cranston, Rhode Island

JACQUELINE S. CUNNINGHAM
46 Terrell Road, Waterbury, Connecticut

PHYLLIS A. CURRIER
84 Alden Street, New Bedford, Massachusetts

ROSEMARY J. DAULKE
118 Dryden Drive, Meriden, Connecticut

NANCY M. DAVIS
178 Shawmut Street, Fall River, Massachusetts

PATRICIA A. DE LISLE
79 Welfare Avenue, Warwick, Rhode Island

JOYCE T. DE LUCA
6 Chilton Street, Bristol, Rhode Island

ANDREA H. DI GIAMMO
367 Westhill Avenue, Somerset, Massachusetts

REGINA DOLAN
207 Lexington Avenue, Providence, Rhode Island

KATHLEEN DONNELLY
447 Elm Street, Warwick, Rhode Island

ELIZABETH A. DONOHUE
310 Pleasant Street, Paxton, Massachusetts

ANN MARIE DONOVAN
216 Linwood Avenue, Providence, Rhode Island

ROBERTA E. DOOLAN
720 Mount Pleasant Avenue, Providence, Rhode Island

PATRICIA E. DUCH
Harbor View Terrace, Stonington, Connecticut

CONSTANCE J. DUFFY
97 Weeden Drive, Warwick, Rhode Island

SUSAN K. DUMAIS
140 Berube Avenue, Somerset, Massachusetts

SUSAN M. ELLIS
East Wharf Road, Madison, Connecticut

LAURA FANNING
23 Narragansett Avenue, Tiverton, Rhode Island

PATRICIA V. FEELEY
56 Broad Street, Ashaway, Rhode Island

JUDITH A. FERRARINI
60 Boyce Avenue, Pawtucket, Rhode Island

SARA ANN FITZGERALD
149 Fountain Street, New Haven, Connecticut

ELIZABETH L. FLANNERY
8524 Arran Road, Richmond 35, Virginia

JANE M. FLEMING
38-44 Regatta Place, Douglaston, New York

MARY ELLEN FLEMING
77 Richard Eger Drive, Holyoke, Massachusetts

ANGELA M. FOLEY
325 Snell Street, Fall River, Massachusetts

JANET E. FOLEY
41 Plain Street, Randolph, Massachusetts

ELIZABETH A. FONTANELLA
62 Bee Street, Meriden, Connecticut

GERALDINE A. GEARON
448 Gaskill Street, Woonsocket, Rhode Island

ANN MARY GIBBONS
48 Interlocken Road, East Providence, Rhode Island

JOAN M. GODIN
28 Hilltop Avenue, Providence 8, Rhode Island
ANN GOODWIN
286 Norwood Avenue, Cranston, Rhode Island
MARCIA GOULDING
2 North Orchard Street, New Bedford, Massachusetts
JOAN A. GREEN
214 Tiogue Avenue, West Warwick, Rhode Island
CAROL GRIFFIN
118 Washington Avenue, Providence, Rhode Island
ADRIENNE I. GUILMETTE
22 Annandale Road, Newport, Rhode Island
JANE T. HARRINGTON
77 Middleton Avenue, Newport, Rhode Island
MIRENE P. HAZEBROUCK
615 Mendon Road, Woonsocket, Rhode Island
MADELEINE HEBERT
549 Tucker Street, Fall River, Massachusetts
JOAN P. HENRY
160 William Souza Road, Tiverton, Rhode Island
JEAN HOLLAND
526 Highland Road, Tiverton, Rhode Island
ELLEN M. HORROCKS
4 Wood Street, Fairhaven, Massachusetts
KATHLEEN M. HUGHES
81 Pine Grove Street, New Bedford, Massachusetts
NANCY E. HULING
873 Tillinghast Road, East Greenwich, Rhode Island
DIANA R. JACKSON
281 Market Street, Warren, Rhode Island
KATHLEEN E. KEHOE
40 Linwood Avenue, Providence, Rhode Island
VERONICA M. KELLY
Stevenson Place, Newport, Rhode Island
NORMA KELVEY, R.N.
3 Convent Street, Providence, Rhode Island
KATHLEEN KENNEY
179 Village Street, Medway, Massachusetts
JANE F. KIERNAN
26 Melrose Road, Mountain Lakes, New Jersey
JEANNE M. KIRBY
20 Inverness Road, Swansea, Massachusetts
ANNE M. LANCELLOTTI
40 Rosedale Street, Providence, Rhode Island
ADRIAN T. LAPP
438 Summit Avenue, Cedarhurst, New York
JOANNE MARY LARSEN
Nassau, New York 12123
CECILE A. LEVESQUE
1154 South Main Street, Fall River, Massachusetts
JENNIFER A. LINENDALL
109 Page Avenue, Bristol, Connecticut
LORRAINE M. LONARDO
1391 Narragansett Boulevard, Edgewood, Rhode Island
JOYCE P. LUONGO
763 Plymouth Avenue, Fall River, Massachusetts
PAULA LYNCH
25 Dexter Street, Woonsocket, Rhode Island
SARAH A. MANNING
20 Stanley Street, Fall River, Massachusetts
DOROTHY ANN MARCELLO
87 Maple Avenue, Barrington, Rhode Island
CAROLE A. MARRA
21 Stratford Court, Cohoes, New York
MARGARET R. MARRA
21 Stratford Court, Cohoes, New York
MARY ANN MARTIN
156 Middle Road, Portsmouth, Rhode Island
SHARON A. MARTIN
1320 Princeton Road, Teaneck, New Jersey
ROSALYN A. MARTONE
606 Maple Avenue, Barrington, Rhode Island
THERESA A. MARZILLI
26 Celestia Avenue, Cranston 10, Rhode Island
DENISE M. MATHIEU
22 Canterbury Turnpike, Norwich, Connecticut
SARAH A. MATHISON
144 Coggeshall Avenue Newport, Rhode Island
JOANNE P. MATTIAS
170 Pulaski Street, West Warwick, Rhode Island
M. SHEILA MC ALEER
23 Wildrose Court, Warwick, Rhode Island
ELIZABETH M. MC CABE
122 Cleveland Street, Pawtucket, Rhode Island
MARY-LOU H. MC CARTHY
1180 Massachusetts Avenue, Arlington 74, Massachusetts
KAREN A. MC CARTY
90 Rounds Avenue, Riverside 15, Rhode Island
CATHLEEN MC CAUGHERY
81 Ayrault Street, Providence 8, Rhode Island
HOPE M. MC DONALD
493 Pleasant Valley Parkway, Providence, Rhode Island
KATHLEEN A. MC EVOY
46 Radcliffe Road, Belmont 78, Massachusetts
HELEN M. MC GRANE
207 Gray Street, Providence, Rhode Island
MARY JO MC MAHON
358 Grand Street, Westbury, New York
DOROTHY MILLINGTON
6 Toppa Boulevard, Newport, Rhode Island
PATRICIA A. MOONEY
42-30 Hampton Street, Elmhurst, New York 11373
JOAN MARIE MULLARE
24 Braemoor Road, Brockton, Massachusetts
ALLEGRA MUNSON
5 Harbor View Court, Middletown, Rhode Island
JOAN MUROS
24 Fessenden Street, Newtonville, Massachusetts 02160
ANN-MARIE MURPHY
3559 Stephen Lane, Wantagh, New York
DOROTHY L. MURPHY
3235 Riverside Avenue, Somerset, Massachusetts
KATHLEEN M. MURRAY
81 Roseneath Avenue, Newport, Rhode Island
LESLIE A. MURTHA
63 Avon Mountain Road, Avon, Connecticut
MARGARET M. NEALON
824 Glenmere Road, Fairfax, Virginia
MARGARET NERONE
21 Bullock's Point Avenue, Riverside 15, Rhode Island
SUZANNE E. NEVILLE
2309 North Washington Avenue, Scranton, Pennsylvania
MARY F. O'BRIEN
121 Ruggles Avenue, Newport, Rhode Island
NANCY E. O'DONNELL
41 Kingsford Avenue, Riverside, Rhode Island
MARLENE OGRODNIK
760 Reservoir Avenue, Cranston, Rhode Island
JANICE J. ORFORD, R.N.
265 Lonsdale Avenue, Pawtucket, Rhode Island
SHARON P. O'TOOLE
155 Coleman Road, Wethersfield 9, Connecticut
A. CLAIRE OUELLETTE
36 South Court, Tiverton, Rhode Island
BARBARA A. OUIMET
77 Calumet Street, New Bedford, Massachusetts
JUDITH M. PAILTHORPE
425 River Avenue, Providence, Rhode Island
GERALDINE PALUMBO
77 Cathedral Avenue, Providence, Rhode Island
PAULA E. PANDOLFE
28 Pasture Trail, Wethersfield, Connecticut
BEVERLY A. PETTINE
8 Mohill Street, Swansea, Massachusetts
VALERIE C. PIKOR
61 Gillette Street, West Hartford, Connecticut
CONSTANCE A. QUIRK
47 Woodman Street, Providence, Rhode Island

SUZANNE E. REARDON
128 Connection Street, Newport, Rhode Island
CARROLLE M. RINALDI
1726 Mt. Pleasant Avenue, Providence 8, Rhode Island
MARY ANN ROCHE, R.N.
110 Van Zandt Avenue, Newport, Rhode Island
PATRICIA R. ROSSI
22 Union Street, Warren, Rhode Island
CHERYL A. RUSSO
527 Eaton Street, Providence, Rhode Island
KATHLEEN RYAN
139 Miller Avenue, Meriden, Connecticut
MARTHA RYAN
6 Cherry Hill, Holyoke, Massachusetts
MARY LOUISE RYAN
113 Beech Street, Cranford, New Jersey
MYRNA E. SANTIAGO
St. Vincent Home, 2860 North Main Street, Fall River, Massachusetts
SUSAN SANTOS
934 Mountain Avenue, Mountainside, New Jersey
MARGARET S. SCAHILL
188 Main Street, West Medway, Massachusetts
SANDRA A. SCALLY
32 Terrace Avenue, Naugatuck, Connecticut
DONNA L. SCHAFFER
25 Ward Street, Fall River, Massachusetts
CATHERINE M. SCIARROTTA
50 Kay Boulevard, Newport, Rhode Island
CAMILLE SERVANT
675 Hope Street, Bristol, Rhode Island
SUSAN L. SHEA
166 Ray Street, Fall River, Massachusetts
BARBARA J. SHERRY
141 Woodhaven Road, Pawtucket, Rhode Island
GERALDINE M. SIMONS
1643 County Street, Somerset, Massachusetts

MARY LEE SMITH
51 Valley Road, Middletown, Rhode Island
CHARLOTTE A. SOUSA
269 Walcott Avenue, Middletown, Rhode Island
LORRAINE E. SPERO
65 Second Street, Newport, Rhode Island
SANDRA B. STEEL
171 Eustis Avenue, Newport, Rhode Island
BARBARA J. SULLIVAN
42 Cleveland Avenue, Brockton, Massachusetts
MICHELLE SULLIVAN
Coggeshall Avenue, Newport, Rhode Island
MARY P. SUTTON
107 Taber Avenue, Providence, Rhode Island
LENORE A. SWENSON
37 Othmar Street, Narragansett, Rhode Island 02882
CAROLYN SYLVIA
346 Broadway, Newport, Rhode Island
BEVERLY A. TAVARES
16 Garden Street, Portsmouth, Rhode Island
SARAH THOMAS, R.N.
92 Modena Avenue, Providence, Rhode Island
BEVERLY E. URSILLO
4 Ray Street, Johnston, Rhode Island
EVELYN VAILLANCOURT
2 Princeton Street, Newport, Rhode Island
JOAN ANN WELSH
11 Whelden Avenue, East Providence, Rhode Island
JUDITH WHITE
17 Pierce Road, Belmont, Massachusetts
CAROLYN L. WOOD
501 Main Road, Westport, Massachusetts
ELEANOR A. WOODS
41 Riverview Terrace, Suffield, Connecticut
MARILYN J. WORST
1961 East 29th Street, Brooklyn 29, New York
ANN-TERESE WRIGHT
72 Bridge Street, Warren, Rhode Island

CLASS OF 1968

BEATRICE A. ABRAHAM
324 Nash Road, New Bedford, Massachusetts
MARY A. ADAMS
255 Chase Street, North Dighton, Massachusetts
MADELINE G. AMARELLO
106 Wilbur Street, Fall River, Massachusetts
JEANNINE G. ANCTIL
120 Bardsley Street, Fall River, Massachusetts
ELAINE ANDERSON
Pinehurst Road, Bristol, Connecticut
ANDREA M. ARCAND
21 Parker Road, Wellesley, Massachusetts
LINDA J. ARMAO
33 Lyndhurst Avenue, Providence, Rhode Island
PATRICIA A. AUBIN
15 Longfellow Road, Watertown, Massachusetts
DONNA J. BAILEY
49 Slade Street, Belmont, Massachusetts
JEAN M. BALBONI
462 Main Street, Bridgewater, Massachusetts
SHEILA L. BANIGAN
1618 Broad Street, Cranston 5, Rhode Island
BEVERLY A. BARBOZA
581 Ashley Boulevard, New Bedford, Massachusetts
BONNIE J. BARRON
1151 Brighton Avenue, Portland, Maine
HELEN H. BASSETT
24 Fern Circle, Brockton, Massachusetts
SHARON L. BENBENEK
1 Hancock Road, Barrington, Rhode Island

ANNE M. BENEDICT
Old Northfield Road, Thomaston, Connecticut
FRANCINE BESTOSO
66 Bliss Road, Newport, Rhode Island
SYLVIA M. BLOUNT, R.N.
56 Home Avenue, Providence, Rhode Island 02908
CAROL R. BORELLA
661 Prospect Avenue, Ridgefield, New Jersey
JANET M. BREAUGH
355 Club Road, Stamford, Connecticut
JANE A. BRODIE
75 Burnside Street, Cranston 10, Rhode Island
EILEEN BROWN
19 Palmer Street, Newport, Rhode Island 02840
JOAN M. BURKE
178 Douglas Road, Warwick, Rhode Island
JUDITH L. BURNS
8 Penrod Avenue, Riverside, Rhode Island
KATHLEEN A. BURTT
76 Juniper Drive, Springfield, Massachusetts
LESLIE A. CALANDRA
904 Hope Street, Bristol, Rhode Island
BARBARA A. CARLSEN
c/o Mr. and Mrs. Manuel Silveira
13 Maple Avenue, Middletown, Rhode Island
BARBARA M. CASEY
1416 Wapping Road, Middletown, Rhode Island
ANNETTE E. CHAI-HONG
Corpus Christi Carmel
21 Battery Street, Newport, Rhode Island

GISELA I. CHANDECK
Apartado 665, Panama, Rep. de Panama
LORRAINE L. CHASSE
31 Brookdale Street, Wolcott, Connecticut
ARLENE J. CIPRIANO
17 Hillview Avenue, Waterbury, Connecticut
CYNTHIA A. CLAIRMONT
161 Salmon Street, Manchester, New Hampshire
THERESE J. CLEMENT
171 Hunter Street, Fall River, Massachusetts
CAROL A. CONBOY
4 Sherbrooke Road, Barrington, Rhode Island
MARY-LOUISE CONNELLY
71 Tumblebrook Drive, Milford, Connecticut
LOLLI A. CONNERTON
31 Annandale Road, Newport, Rhode Island
KATHLEEN S. CONNOLLY
Box 35
Craigville Beach Road, West Hyannisport, Massachusetts
NANCY A. COSTELLO
Diamond Hill R.D. #3, Cumberland, Rhode Island
MARY M. COUGHLAN
636 Mitchell Lane, Middletown, Rhode Island
ANITA M. COUTO
Rua Particular, Casa de Rouxinol, Cascais, Portugal
MARY E. CROSS
130 Hood Street, Fall River, Massachusetts
MARY E. CROWLEY
81 Butler Street, New Bedford, Massachusetts 02744
CLAUDETTE A. CUICCIO
111 Progress Avenue, Providence, Rhode Island
JOHNINE T. CUMMINGS
1530 Quincy Avenue, Dunmore, Pennsylvania
JOANNE D. CURCIO
578 Maple Street, Wethersfield, Connecticut
MARY A. D'ANGELO
132 Old County Road, Esmond, Rhode Island
PAULA DAVEY
Glen Road, Portsmouth, Rhode Island
CYNTHIA H. DE MELLO
440 Orchard Street, New Bedford, Massachusetts 02740
SUSANNE M. DERHAM
21 Nancy Street, Pawtucket, Rhode Island
HELEN J. DE SILVIA
44 Harrison Street, Taunton, Massachusetts
PAMELA J. DE WITT
23-14 Watkins Avenue, Fairlawn, New Jersey
DONNA M. DOMBROWSKI
240 North Avenue, Abington, Massachusetts
MARY E. DOWD
72 Tardy Lane, Wantagh, New York
NANCY A. DOWD
105 Brooks Street, Worcester, Massachusetts
MARGARET A. DOYLE
36 Bentwood Road, West Hartford, Connecticut
ANNE M. DRURY
1 Slade Street, Somerset, Massachusetts
MARGARET DUESING
14 Bigelow Circle, Warwick, Rhode Island
SUSAN A. DUNPHY
214 Plymouth Street, Whitman, Massachusetts
SUSAN A. EDWARD
916 West Main Road, Middletown, Rhode Island
SANDRA L. FERLAND
15 Westfield Avenue, Danielson, Connecticut
DEIRDRE E. FIELD
30 South Montowese Street, Branford, Connecticut
MAUREEN P. FINNESON
21 Winthrop Drive, Riverside, Connecticut
DIANNE M. FITCH
463 Victor Way, Wyckoff, New Jersey
PATRICIA M. FITZGERALD
30 West Normandy Drive, West Hartford 7, Connecticut
PATRICIA A. FLACK
15 Harrison Avenue, Newport, Rhode Island
KATHLEEN M. FLANAGAN
40 General Patton Drive, Hyannis, Massachusetts
ANNE EVA FOGLIA, R.N.
Old Plainfield Pike, Foster, Rhode Island
ANNE V. FOLEY
367 North Ocean Avenue, Patchogue, New York
JUDITH A. FOUHY
40 Locust Avenue, Lexington, Massachusetts
NANCY E. FULLER
10 Calumet Lane, Marblehead, Massachusetts
MICHELE GALLANT
321 High Street, Newburyport, Massachusetts
JO-ANNE GALVIN
100 Metcalf Road, North Attleboro, Massachusetts
GLORIA F. GARGANO
43 Church Street, Kings Park, New York
JULIA C. GENDVILIS
57 9th Street, East Providence, Rhode Island
C. VALERIE GESNER, R.N.
304 Rich Street, Fall River, Massachusetts
BARBARA A. GIANOLA
10 Valley Drive, Bristol, Rhode Island
DONNA M. GIAQUINTO
131 Crescent Street, Shrewsbury, Massachusetts
KATHLEEN M. GLEESON
2451 East Main Road, Portsmouth, Rhode Island
JOAN A. GOLEMBESKE
Fogland Road, Tiverton, Rhode Island
MARY K. GRAHAM
242 Peck Avenue, West Haven, Connecticut
JUDITH A. GRAY
24 Ayrault Street, Newport, Rhode Island
MARY L. GUALTIERI
55 Forest Ridge Road, Waterbury, Connecticut
DIANE M. HALLIDAY
8 Vaughan Avenue, Newport, Rhode Island
CAROL J. HANSON
71 Roseneath Avenue, Newport, Rhode Island
DIANE M. HARDY
18 Colgate Road, Needham, Massachusetts
PATRICIA M. HARMANDE
225 Manchester Road, River Edge, New Jersey
MARY W. HART
12 Howard Avenue, Pawtucket, Rhode Island
SARA A. HARTON
28 Beacon Hill Terrace, Huntington, Connecticut
SUSAN I. HATHAWAY
89 Mt. Pleasant Street, Norwich, Connecticut
KATHLEEN A. HEALY
11 Stockton Drive, Middletown, Rhode Island
ROBERTA H. HEALY, R.N.
1358 Main Road, Tiverton, Rhode Island
THERESA M. HODGENS
230 Park Place, Brooklyn 38, New York
ELIZABETH M. HOLT
123 Ardmore Avenue, Providence, Rhode Island
DUANE L. HORAN
26 Larchwood Drive, East Providence, Rhode Island
CAREN L. JENNINGS
28 Hilltop Drive, Manhasset, New York
MARCIA A. JOHNSON
2765 East Main Road, Portsmouth, Rhode Island
BERNADETTE F. KACHANIS
215 Jewett Street, Providence 8, Rhode Island
ROSEMARY T. KEARNS
19 Washington Street, Beverly, Massachusetts
JANICE H. KEATING
215 Highland Avenue, South Portland, Maine
ROSEMARIE K. KERPCHAR
3 Vaillancourt Lane, Huntington, Connecticut
VIRGINIA A. KOEHLER
42 East Hudson Avenue, Englewood, New Jersey

SYLVIA A. KOTTMANN
15 Everett Street, Taunton, Massachusetts 02780
MARYLEE A. KOZY
225 Andrew Street, Stratford, Connecticut
LYDIA LAGARTO
Church Cove Road, Bristol, Rhode Island
JACQUELINE N. LAJOIE
3001 Acusnnet Avenue, New Bedford, Massachusetts
JOANN E. LANIGAN
12 Sound View Street, Port Chester, New York
MARY E. LA ROCHE
282 Cedar Street, New Bedford, Massachusetts
PATRICIA A. LATHAM
916 County Street, Somerset, Massachusetts
MARY F. LAU
42 Hillcrest Avenue, Larchmont, New York
MARIA E. LEANBRO, R.N.
535 Main Street, Somerset, Massachusetts
PAULA J. LOPES
997 Wapping Road, Middletown, Rhode Island
MARGARET M. MACHADO
36 Cottage Street, Bristol, Rhode Island
DEBORAH L. MADDEN
2 General Street, Providence, Rhode Island
LYNDA A. MAFFEO
7 Arbor Terrace, Ansonia, Connecticut 06401
CATHERINE E. MASTALSKI
27 Sherwood Road, Newport, Rhode Island
MARIAN A. MATHISON
144 Coggeshall Avenue, Newport, Rhode Island
DIANE C. MAZZARI
71 Bowman Drive, Greenwich, Connecticut
BETSY-LEA MC CABE
95 Beverly Street, Fall River, Massachusetts
PATRICIA M. MC CARTEN
32 Colony Court, Keene, New Hampshire
EILEEN C. MC CARTHY
57 Oxbow Road, Weston, Massachusetts
PATRICIA M. MC CARTHY
31 Slocum Street, Newport, Rhode Island
MAUREEN MC CONNON
16 Mt. Vernon Boulevard, Pawtucket, Rhode Island
PAULA W. MC GOWAN
30 Cider Lane, Greenville, Rhode Island
KATHLEEN A. MC GUINN
30 Glenwood Avenue, Rumford, Rhode Island 02916
MARGARET M. MC KEE
Highland View Road, Cumberland, Rhode Island
JEANNE A. MC MAHON
27 Carlton Avenue, Warwick, Rhode Island
JUDITH A. MC NAMARA
26 Judy Lane, Somerset, Massachusetts
MARY M. T. MC [illegible]
23 Bay Shore Road, Hyannis, Massachusetts
PATRICIA A. MEDEIROS
400 High Street, Bristol, Rhode Island
FRANCES Y. MILOTTE
81 Durfee Road, Tiverton, Rhode Island
MARY E. MINAHAN
799 Judson Place, Stratford, Conn.
EILEEN G. MIRANDO
123 Cedar Street, New Haven, Connecticut
JOSEPHINE MOQUIN, R.N.
103 Bellevue Avenue, Tiverton, Rhode Island
MARGARET M. MORAN
66 Fruit Hill Avenue, Providence, Rhode Island
ALBERTA E. MORRISSETTE
2 Locust Terrace, Warren, Rhode Island
JANELLEN MULVEHILL
1 Kelburne Avenue, North Tarrytown, New York
LYNN M. MUNSON
69 Lansdowne Road, Warwick, Rhode Island
ROBERTA A. NEUERT
54 Coolidge Avenue, West Caldwell, New Jersey
HELEN M. NIEDOWIECKI
345 McClintock Road, New Britain, Connecticut
MARGARET NIEMIEC
P.O. Box 85, South Dartmouth, Massachusetts
DENISE M. NOONAN
1050 Constable Drive, Mamaroneck, New York
ELIZABETH E. NOWICKI
710 North Street, Milford, Connecticut
TERESA R. NUNES
392 Hersom Street, New Bedford, Massachusetts
ELIZABETH L. OAKLEY
115 Eustis Avenue, Newport, Rhode Island
PATRICIA R. O'CALLAGHAN
800 Shore Road, Pocasset, Massachusetts
SARA E. O'NEIL
140 Richmond Avenue, West Haven, Connecticut
ELIZABETH A. OTWAY
10 Boyd Street, Bay Shore, New York
EILEEN M. PANGBORN
10 Potter Drive, Providence, Rhode Island 02907
MARY M. PARKER
16 Forest Street, New Britain, Connecticut
MARY E. PENDERGAST
21 Carey Street, Newport, Rhode Island
SANDRA L. PERRY
30 Elam Street, North Kingston, Rhode Island
GLORIA J. PICARD
Hopkinton-Ashaway Road, Hopkinton, Rhode Island
NANCY A. PIZIO
659 Cherry Street, Fall River, Massachusetts
DONNA E. PREBLE
2 Marin Street, Newport, Rhode Island
SUSAN D. PRUDHOMME
63 Query Street, New Bedford, Massachusetts
JUDITH E. PRYDUN
2 Clifton Avenue, Ansonia, Connecticut
CAROL A. QUINN
275 Fern Hill Road, Bristol, Connecticut
ANNE B. QUINTON
91 Fourth Street, East Greenwich, Rhode Island
BARBARA P. RAMONDETTA
121 Church Street, Mansfield, Massachusetts
DENISE D. RAU
175 Francis Street, New Britain, Connecticut
KATHLEEN M. REARDON
7 Noble Avenue, West Barrington, Rhode Island
MARY-ELINOR REARDON
109 Newton Street, Pawtucket, Rhode Island
MARY L. REINHAGEN
637 Buffinton Street, Somerset, Massachusetts
ANN RILEY
1611 Rosemont Court, McLean, Virginia 22101
BEVERLY M. ROBERTI
37 Homeland Street, Johnston, Rhode Island
DONNA L. ROBERTO
76 Converse Street, Wakefield, Massachusetts
DONNA L. ROBINSON
219 Westhill Avenue, Somerset, Massachusetts
MARY D. ROONEY
56 Ellison Park, Waltham, Massachusetts
BEVERLY A. ROSA
130 Fenner Avenue, Middletown, Rhode Island
MARY L. ROSS
130 Aldershot Lane, Manhasset, New York
CAROLINA A. RUOCCO
Old Bedford Road, Lincoln, Massachusetts
SUSAN A. RYAN
127 Farnum Avenue, North Providence, Rhode Island
BELINDA F. ST. ANGELO
7 Sheerwood Lane, Greenville, Rhode Island
JEAN MARIE ST. GERMAIN
Main Street, Baltic, Connecticut
CAROL A. SARGANIS
130 Holland Avenue, Riverside, Rhode Island

CHRISTINE M. SCANLON
30 Mariposa Street, Mattapan, Massachusetts
CAROLYN SCHAFFER
77 Catherine Street, Newport, Rhode Island
ELIZABETH SCHENCK
392 Broadway, Newport, Rhode Island
SUSAN K. SCHIFFER
Scotland Avenue, Madison, Connecticut
LINDA SCHUSTER
9 Devon Road, Darien, Connecticut
LUCIE G. SEARLE
R.F.D., Coventry, Rhode Island
SYLVIA F. SHEA
99 Warner Street, Newport, Rhode Island
JANIS M. SHERIDAN
86 Larch Street, Providence, Rhode Island
MARY A. SHRAKE
39 Willow Avenue, Middletown, Rhode Island
RITA M. SKELLY
264 Barnaby Street, Fall River, Massachusetts
SUSAN R. SMITH
Cliff Walk, Jamestown, Rhode Island
MARY K. SPENGLER
140 East Hartsdale Avenue, Hartsdale, New York
MONA L. SPILLANE
25 Lyon Avenue, Brockton, Massachusetts
MARGARET C. STEELE
9733 West Benhill Drive, Kensington, Maryland
RUTH M. STRUCK
52 Nelson Street, Providence, Rhode Island
MARJORIE D. SULLIVAN
287 Oakwood Road, Englewood, New Jersey
PATRICIA AGNES SULLIVAN
74 Judith Street, Springfield, Massachusetts
PATRICIA ANN SULLIVAN
116 Birchwood Drive, Fairfield, Connecticut
GAIL K. SUTTER
41 Grace Street, Cranston, Rhode Island
MARY C. TEXEIRA
Box 604, Bristol, Rhode Island
CLAIRE D. THOMPSON
13 11th Street, Providence, Rhode Island
ELEANOR F. THURSTON
170 Brayton Avenue, Fall River, Massachusetts
MARILYN A. VIERA
749 West Main Road, Portsmouth, Rhode Island
JOYCE A. WALLMAN
43 Lanson Road, Barrington, Rhode Island 02806
CECELIA CHOU WANG
Salve Regina College, Newport, Rhode Island
KATHLEEN M. WEAVER
355 Broadway, Newport, Rhode Island
ELIZABETH H. WENZLER
9 Allerton Road, Milton, Massachusetts
SANDRA WHELLY
60 Cottage Street, Fall River, Massachusetts
PAMELA J. WILDING
95 Harold Avenue, Somerset, Massachusetts
KATHLEEN E. WINTERS
97 Gibbs Avenue, Newport, Rhode Island
LAURA M. WIST
40 Eastern Drive, Wethersfield, Connecticut
MARY E. WOODS
11 Keeher Avenue, Newport, Rhode Island
JANNA T. ZEMANS
Whittemore Road, Rt. 2, Middlebury, Connecticut
SHEILA D. ZIEGER
97 Smalley Street, New Britain, Connecticut
CAROL A. ZVINGILAS
R.F.D. #1, Box 167, Jewett City, Connecticut

CLASS OF 1969

NANCY J. AGRO
30 Housatonic Avenue, Milford, Connecticut
SUSAN E. ANDERSON
77 Willard Street, New Bedford, Massachusetts
LUCILLE L. ANDREOZZI
77 Rankin Avenue, Providence, Rhode Island
MARY LOUISE ANDRIACCHI
301 Central Street, Avon, Massachusetts
ELEANOR P. ANGELL
8 Timberline Drive, Huntington, New York
CAROLINE K. AUD
25 Clinton Avenue, Newport, Rhode Island
JANET A. AUTOTTE
157 Linwood Avenue, Providence, Rhode Island 02907
VIRGINIA C. BAILEY
90 Tallman Avenue, Portsmouth, Rhode Island 02871
KATHERINE A. BARLOW
13 Markham Road, Edison, New Jersey 08817
DARIA R. BARTOSEWITZ
3 Libby Lane, Warren, Rhode Island
PATRICIA D. BASELICE
1188 Old White Plains Road, Mamaroneck, New York
KATHLEEN M. BEARDEN
599 Main Street, Somerset, Massachusetts 02726
CHRISTINE A. BEAULAC
17 Cutler Street, Webster, Massachusetts
LOUISE K. BENSON
22 Queen Street, Meriden, Connecticut
PATRICIA J. BESTOSO
66 Bliss Road, Newport, Rhode Island
SUZETTE A. BLANCHETTE
72 Pope Street, Newport, Rhode Island 02840
MARY E. BOHLEN
105 Bellewood Avenue, Dobbs Ferry, New York
SUZANNE R. BOUCHARD
10 Bellevue Street, Cumberland, Rhode Island 02864
CYNTHIA G. BOUTHILETTE
64 Plummer Avenue, Lowell, Massachusetts
NOREEN A. BRAWLEY
122 Monmouth Road, Elizabeth, New Jersey 07208
PATRICIA J. BROWN
29 Witherbee Avenue, Pelham Manor, New York
DOLORES J. BRYANT
Hope Valley Road, Box 82, Hope Valley, Rhode Island
ELIZABETH M. BRYSON
67 Waban Park, Newton, Massachusetts 02158
JEAN M. BRYSON
11 Dudley Town Road, Windsor, Connecticut
SUSAN E. BUCZYNSKI
13 Laurel Lane, Barrington, Rhode Island 02806
COLLEEN A. BURNS
85 Cherry Street, North Adams, Massachusetts
ANNA E. BURY
1181 New Haven Avenue, Milford, Connecticut
JUDITH A. BYRNES
254 Hope Street, Bristol, Rhode Island 02809
SANDRA M. CABRAL
337 East Hilton Street, North Tiverton, Rhode Island
PATRICIA A. CADEN
88-28 181st Street, Hollis, New York 11423

JUDITH L. CADIGAN
65 Ferncrest Drive, Riverside, Rhode Island
MARY H. CANARIO
978 Main Street, Warren, Rhode Island 02885
LORA A. CARBERRY
15 Ingram Street, Hamden, Connecticut
MAUREEN A. CAROLAN
797 Hillside Road, Rahway, New Jersey 07065
MARY ANN COCCHIA
40 Quintard Avenue, South Norwalk, Connecticut
ELIZABETH M. COCCIA
69 Cold Brook Avenue, Cranston, Rhode Island 02910
KATHLEEN E. CONNERTON
3 Cliff Terrace, Newport, Rhode Island
JO ANNE CORREA
70 Flores Avenue, Somerset, Massachusetts 02726
JONELL M. COURNOYER
9 Old Peterboro Road, Jaffrey, New Hampshire
JANET R. COYLE
658 Smith Street, Providence, Rhode Island 02908
SUSAN C. COYLE
477 Savin Avenue, West Haven, Connecticut 06516
MARY ANN CRONIN
514 Highland Avenue, Malden, Massachusetts
MEGAN F. DALY
343 South Main Street, Wallingford, Connecticut
MICHELE A. DAVIS
155 Woonsocket Hill Road, Woonsocket, Rhode Island
SANDRA C. DENNIS
28 Simmons Street, Newport, Rhode Island
EUGENIA B. DIAS
77 Roseneath Avenue, Newport, Rhode Island 02840
ANN MARIE DOLAN
Williamsburg Court, Newburgh, New York
CATHERINE ANN DOLAN
Williamsburg Court, Newburgh, New York
HELEN DORFLINGER
25 Grove Road, Meriden, Connecticut 06450
ANNE LOUISE M. DUFOUR
46 Suffolk Street, Fall River, Massachusetts
ANN-MARIE DUNN
766 President Avenue, Fall River, Massachusetts
PATRICIA R. DUPUY
105 Green Manor Drive, East Hartford, Connecticut
DONNA O. DZIEDZIC
95 Spring Street, Cumberland, Rhode Island
JEAN E. EGAN
123 Ballston Avenue, Pawtucket, Rhode Island
JUDITH A. EGLISKIS
5 Janice Lane, Bristol, Connecticut
MARY JAYNE EVANS
Coronado Street, Jamestown, Rhode Island
PATRICIA A. FAGAN
16 Ellery Road, Newport, Rhode Island
LINDA J. FARRELL
26 Hillcrest Road, Glen Ridge, New Jersey
COLLEEN E. FAY
Depot Street, Broad Brook, Connecticut 06016
MARILYN G. FERREIRA
238 Canonicus Street, Tiverton, Rhode Island
TERRY LYNN FERRIELL
31 Brigham Road, South Hadley, Massachusetts
JERALDINE C. FINN
340 Reedsdale Road, Milton, Massachusetts 02186
ELIZABETH N. FIORE
5 Narragansett Avenue, Westerly, Rhode Island
SUZANNE M. FITZSIMMONS
17 Bull Street, Newport, Rhode Island
GERARDINE N. FLANNERY
9 Nassau Blvd., Garden City, Long Island, New York 11530
MARY JANE FLUDDER
324 Forest Avenue, Middletown, Rhode Island
ANN LOUISE FLYNN
85 City Terrace, Newburgh, New York
MARY P. FORD
215 Forest Street, Winchester, Massachusetts 01890
CAROL C. FORNEIRO
18 Merritt Avenue, Tiverton, Rhode Island 02878
JUDITH ANN FURTADO
31 Willow Street, Newport, Rhode Island
MARGARET M. GAESTEL
424 Wyldhaven, Rosemont, Pennsylvania
PATRICIA ANNE GALLAGHER
15 Florence Avenue, Newport, Rhode Island
RITA F. GALLANT
65 Greenfield Street, Brockton, Massachusetts
PATRICIA A. GAVIC
103 North Chanplin Place, Newport, Rhode Island
JANET M. GENDREAU
119 Swindells Street, Fall River, Massachusetts 02723
SYLVIA B. GENDRON
150 Cumberland Road, Warwick, Rhode Island
JANE M. GLANCY
119 Standish Road, Milton, Massachusetts
THERESA GOBIDAS
19 Hunter Avenue, Newport, Rhode Island
JEAN M. GORDON
93 Howard Street, Haverhill, Massachusetts 01830
CATHERINE H. GORMAN
240 Pleasant Street, Winthrop 52, Massachusetts
BARBARA M. GOULD
36 Admiral Kalbfus Road, Newport, Rhode Island
SHARON M. GRIFFITHS
18 Grove Street, Plainville, Connecticut
SHEILA A. GRIGATIS
29 Magnolia Street, Warwick, Rhode Island
DIANE M. GUILLET
84 South Montgomery Avenue, Bayshore, New York
MARGARET R. HAGGERTY
228 Taunton Avenue, East Providence, Rhode Island 02914
LINDA LOU HANKS
14-F Jefferson, Newport, Rhode Island
CAROL A. HARMANDE
225 Manchester Road, River Edge, New Jersey
BARBARA ANN HEALEY
25 Modena Avenue, Providence, Rhode Island 02908
ROSE MARY HEALY
55 Roslyn Avenue, Providence, Rhode Island 02908
HELEN P. HEFKO
639 Charles Street, Fall River, Massachusetts 02724
JEANNE T. HENEAULT
476 Dulude Avenue, Woonsocket, Rhode Island
JEANNINE T. HENEAULT
476 Dulude Avenue, Woonsocket, Rhode Island
MARY R. HETHERINGTON
41-16 Matule Drive, Fair Lawn, New Jersey 07411
BARBRALYN HIGGINS
1415 Plandome Road, Manhasset, New York
NANCY E. HOFMANN
4 Lakecrest Drive, Warwick, Rhode Island
MARIE L. HOPKINS
29 Kinross Place, Yonkers, New York
TERESA A. HOPKINS
Oak Street, Ashaway, Rhode Island
EVELYN T. HORSTMAN
16 Countryside Drive, Cumberland, Rhode Island 02864
NANCY C. JACKSON
541 King Philip Street, Fall River, Massachusetts
JOANNE JANAROS
63 Houston Avenue, Newport, Rhode Island
MARY A. JOHANN
23 Almy Street, Newport, Rhode Island
CHRISTINE A. JUTKUS
53 Otis Street, Westfield, Massachusetts
THERESE M. KAVENY
76 Rye Street, Seekonk, Massachusetts
LINDA JANE KELLEY
Box 51, Mansfield Depot, Connecticut

LOUISE ELLEN KELLEY
986 Smith Street, Providence, Rhode Island 02908
KATHLEEN A. KENDY
48 Cedar Street, Norwalk, Connecticut 06854
SUSAN H. KENNEDY
86 Kaler Road, South Portland, Maine
KATHLEEN M. KILCULLEN
18 Knox Road, East Chester, New York
MARY H. KOLKMEYER
10 Roosevelt Street, Norwalk, Connecticut 06851
MAUREEN F. KRAUZYK
683 Stafford Road, Fall River, Mass.
DIANA L. LA CAZETTE
11 Carroll Avenue, Newport, Rhode Island
CHERYL ANN LA VOY
1 Broadview Terrace, Norwalk, Connecticut
KATHLEEN M. LAWLOR
51 Vinnicue Road, Swansea, Massachusetts
PATRICIA C. LEONARD
Harrison Avenue, Newport, Rhode Island
ANNE M. LINDH
42 Bateman Avenue, Newport, Rhode Island
DOROTHY A. LUBAS
394 Buffington Street, Fall River, Massachusetts
JANE I. LYNCH
92 Tenth Street, Providence, Rhode Island
BARBARA A. MAGEE
17 Kempsen Street, Newport, Rhode Island
KATHARINE M. MAHONEY
9 Howard Street, Newport, Rhode Island
JEAN LOUISE MAIGRET
140 Patterson Street, Attleboro, Massachusetts
MARILYN L. MARCHESE
198 John Street, Fall River, Massachusetts
MICHELE A. MARINO
20 Elder Avenue, North Adams, Massachusetts
PAULA E. MARINO
935 Mineral Spring Avenue, North Providence, Rhode Island
MARCIA L. MARRA
93 Bridge Avenue, Cohoes, New York
ANNE LOIS MARTEL
21 Durfee Road, Tiverton, Rhode Island 02878
PAULA J. MARUSKA
20 Country Drive, West Warwick, Rhode Island
PAULETTE S. MATTERA
75 Pender Avenue, Warwick, Rhode Island
ANN THERESE MC CARTHY
16 Courtney Road, West Roxbury, Massachusetts
ELLEN FRANCES MC CARTY
407 High Street, Somerset, Massachusetts
KATHY MARIE MC MAHON
27 Carlton Avenue, Warwick, Rhode Island
BARBARA E. MC SHANE
25 Kensington Avenue, Jersey City, New Jersey 07304
BARBARA A. MEDVETE
148 School Lane, Springfield, Pennsylvania 19064
MARIA F. MENDES
Lawrence Avenue, Newport, Rhode Island 02840
CAROLYN M. MOORE
690 Palmer Avenue, Maywood, New Jersey
JANE R. MORHARDT
12 Chestnut Street, Bethel, Connecticut
EVELYN FRANCES MURPHY
22 South Main Street, Coventry, Rhode Island 02816
JOANNE T. MURRAY
22 Woodchester Drive, Milton, Massachusetts 02186
CLAIRE ANN NATELLA
166 Devoe Avenue, Yonkers, New York
MARGOT J. NIEF
8 Oak Street, Westport, Connecticut
KATHLEEN M. NORTON
173 School Street, Webster, Massachusetts
MAUREEN A. O'CONNOR
306 Ohio Avenue, Providence, Rhode Island 02905
KATHLEEN R. O'DELL
138 Evarts Street, Newport, Rhode Island
KRISTINE M. O'DONNELL
1243 Park Avenue, Woonsocket, Rhode Island 02895
RITA A. O'DONNELL
24 Mechanic Street, Attleboro, Massachusetts 02703
CAROL M. OGNI
212 Williston Way, Pawtucket, Rhode Island
CAROL A. OLIVEIRA
189 Rockdale Avenue, South Dartmouth, Massachusetts
ELIZABETH A. O'NEIL
28 Hillside Avenue, Tiverton, Rhode Island
VIRGINIA A. O'NEILL
180 Laurel Drive, Needham, Massachusetts 02192
ELOISE M. O'SHEA
14 Whitson Street, Forest Hills 75, New York
KATHLEEN PATRONE
15 Mohawk Road, Canton, Massachusetts
RENA E. PATRY
649 County Street, Fall River, Massachusetts
KATHLEEN G. PFEIFFER
40 Walnut Street, Natick, Massachusetts
MARIE E. PHELAN
16 Old Fort Road, Newport, Rhode Island
NANCY PHILLIPS
20 Terry Lane, Tiverton, Rhode Island
CHERYL L. PIATELLI
42 Vose Hill Road, Milton, Massachusetts
KAREN M. PINTARELLI
4 Simmons Street, Providence, Rhode Island
LUCIA M. PINTAURO
3 Elm Place, Pelham Manor, New York
LINDA M. PIZZI
396 Laurel Hill Avenue, Cranston, Rhode Island 02909
SUSAN R. POLANSKI
R.F.D. 1, Dayville, Connecticut 06241
CHRISTINE M. PONICHTERA
272 Nash Road, New Bedford, Massachusetts
CAROL A. PROULX
74 Gifford Road, North Westport, Massachusetts
IRENE M. QUINN
19 Sunfield Circle, Waterbury, Connecticut
LINDA J. RAGONE
437 Main Street, Lynnfield, Massachusetts
LAUREEN M. RAPOZA
405 Hooper Street, North Tiverton, Rhode Island 02878
BARBARA A. REED
93 Yale Avenue, Warwick, Rhode Island
BARBARA J. REYNOLDS
64 Grace Street, New Haven, Connecticut 06511
KATHLEEN G. REZENDES
241 Field Street, Fall River, Massachusetts
FRANCES E. RILEY
40 Locust Street, Marblehead, Massachusetts
KATHLEEN M. RILEY
1310 Veirs Mill Road, Rockville, Maryland
PATRICIA A. ROBERTS
72 Marion Street, Natick, Massachusetts
EILEEN R. ROCHE
110 Van Zandt Avenue, Newport, Rhode Island
CATHERINE M. SCHANIL
5 Morton Avenue, Newport, Rhode Island
MARIA E. SCIARROTTA
50 Kay Boulevard, Newport, Rhode Island
PATRICIA F. SEBELIA
109 West Ashland Street, Brockton, Massachusetts
MARY K. SEGAR
Beechwood Drive, Storrs, Connecticut
JEANNE R. SHEARER
6 Fones Street, Coventry, Rhode Island 02816
MAUREEN M. SHEEHAN
387 High Street, Middletown, Connecticut
BARBARA ANN SILVIA
125 Braman's Lane, Portsmouth, Rhode Island 02871

GERALDINE A. SILVIA
319 Lepes Road, Somerset, Massachusetts
MARY ANN SILVIA
24 Eustis Avenue, Newport, Rhode Island 02840
DIANE M. SIMPSON
Sugar Rock Estates, R.R. 1, Box 99C, Port Clinton, Ohio
KATHLEEN ANN SMITH
51 Valley Road, Middletown, Rhode Island 02843
LEANN G. SMITH
29 Birch Street, Portsmouth, Rhode Island
IRENE T. SOARES
1164 Plymouth Avenue, Fall River, Massachusetts
MARY L. SOMMERVILLE
151 Ruggles Avenue, Newport, Rhode Island
PATRICIA ANN SOUZA
711 Lafayette Street, Somerset, Massachusetts
MARGARET ELLEN STEEL
21 Clinton Avenue, Newport, Rhode Island
MARGARET H. STOKES
455 Red Chimney Drive, Warwick, Rhode Island
JEAN ELIZABETH SULLIVAN
108 High Service Avenue, North Providence, Rhode Island
MARILYN E. SULLIVAN
41 Margie Avenue, Cresskill, New Jersey
PAMELA M. SULLIVAN
39 Mountain Avenue, East Providence, Rhode Island 02915
MARYLYN A. SWEENEY
277 Adams Street, Milton, Massachusetts 02186
MARTHA E. TAFT
152 Wheeler Avenue, Edgewood 5, Rhode Island
JANE M. THIBAULT
148 Barnes Street, Fall River, Massachusetts
DIANE M. TONNES
9 Stockton Drive, Middletown, Rhode Island
BARBARA A. TRACY
212 Vernon Avenue, Middletown, Rhode Island
KATHLEEN M. TRAVASSOS
462 Montaup Street, Fall River, Massachusetts
KAREN A. TREACY
3830 30th Road North, Arlington, Virginia 22207
KATHERINE M. TRIBBLE
128 Rockland Avenue, Malden, Massachusetts 02148
JOYCE F. TULLIE
46 Hoxsie Avenue, Warwick, Rhode Island
ELIZABETH ANN VARGAS
133 Rice Avenue, Somerset, Massachusetts
ROBERTA A. VEECH
167 Audubon Road, Warwick, Rhode Island
GLORIA JEAN VICKI
44 Hanner Street, East Hartford 8, Connecticut
PATRICIA A. WATSON
35 Hillside Terrace, Cumberland, Rhode Island
SANDRA J. WEBSTER
14 Litchfield Street, Worcester, Massachusetts 01603
FRANCES WEGLOWSKI
738 Broadway, Fall River, Massachusetts
ELIZABETH L. WEIS
171 Long Hill Street, East Hartford, Connecticut
SUSAN A. WHITEHEAD
141 Lenox Avenue, Providence, Rhode Island

PATRONS

His Excellency Most Reverend Russell J. McVinney, D.D., L.L.S.
His Excellency Most Reverend James L. Connally, D.D.
His Excellency Most Reverend Bernard Kelly, D.D.

Reverend John Reilly
Reverend Harry Machosky
Reverend Gerald F. Dillon, L.L.D.
Reverend John Shea, A.B.

Cornelius Moore, Esquire
Mother Mary Regina, R.S.M.
Mother Mary Helena, R.S.M.
Sister Mary Emily, R.S.M.

Dr. and Mrs. William J. Adams
Mr. and Mrs. Frederic Pratt Allard
Mr. and Mrs. Carl R. Anderson

Mr. and Mrs. Ralph H. Avery
Dr. and Mrs. Gardner G. Bassett
A. A. Beekman, Jr., D.D.S.

Mr. Edwin M. Benson
Mrs. Leo C. Bizzinski
Mr. and Mrs. Walter H. Bohlen

Mr. and Mrs. Donald Breaugh
Mr. and Mrs. J. Vincent Burns
James H. Caden

Mr. and Mrs. Vincent L. Cadigan
Mr. and Mrs. Oliva Cadorette
Mr. and Mrs. B. Arthur Carolan

Chase & Chase
Christie's Restaurant
Mr. and Mrs. Thomas K. Collins

Mr. and Mrs. John J. Connolly
Mr. and Mrs. Ralph W. Correia
Mr. and Mrs. Randyl P. Cournoyer

Mr. and Mrs. Robert V. Cronin
Mr. and Mrs. Michael Crowley
Mr. and Mrs. James J. Dillon

Dan Doherty
Mr. and Mrs. Jerome J. Doherty
Matt Doherty

Rome Doherty
Mr. and Mrs. William F. Donahue
Mr. and Mrs. James A. Donnelly

PATRONS

Very Reverend Thomas C. Donnelly, O.P.
Ann Eccles
Mr. and Mrs. Thomas Eccles

Mr. and Mrs. Robert M. Edward
Miss Jean Ellis
Mr. and Mrs. Thomas L. Ellis

Mr. and Mrs. Edwin A. Evans
Mr. and Mrs. Francis J. Fanning
Dr. and Mrs. Edward S. Farrell

Mrs. John Bannon Farrell
Francis M. Fay
Albert T. Finn

Herbert A. Finneson
Mr. and Mrs. Alexander J. Foley
Mrs. Timothy P. Foley

Mr. and Mrs. William J. Foley
Mr. and Mrs. John J. Fontanella
Mr. and Mrs. Anthony C. Franco

A Friend
The Gallagher Family
Mr. John T. Gallant

S. V. Gianola
Mr. and Mrs. Thomas V. Gleeson
Dr. and Mrs. Michael V. Gualtieri

Dr. and Mrs. Edmund T. Hackman
Mr. and Mrs. Thomas S. Healey
Mr. and Mrs. Walter Hefko

Mr. and Mrs. William J. Herron
Mr. and Mrs. Arthur Hetherington
Mr. and Mrs. Fred K. Hicks

Mr. and Mrs. Ludwig B. Hofmann
Judge Ernest C. Horrocks, Jr.
Mr. and Mrs. John F. Hurley

Mr. Albert Interrante, Jr.
Mr. and Mrs. Albert Interrante, Sr.
Johnny's House of Seafood

Mr. and Mrs. Lawrence M. Kearns
Mr. and Mrs. P. Joseph Kenney
Knights of Columbus, Newport

Mr. and Mrs. Michael Kopchik
Mr. and Mrs. Frank J. Krauzyk
Cdr. and Mrs. Joseph N. Laliberté

Mr. and Mrs. Lionel Lamothe
Mrs. Edward J. Lanigan
Mr. and Mrs. E. P. Larsen

Joanne Larson
Capt. and Mrs. Harold G. Leahy
Mr. and Mrs. Gilbert Leonard

Mr. and Mrs. Carl Lindh
Mr. and Mrs. William J. Lynch
Mr. and Mrs. Joseph C. Marino

Mr. and Mrs. Richard F. Mazzari
Dr. and Mrs. Allan J. McCarthy
Margaret M. McKee

PATRONS

Mr. and Mrs. Antone Medeiros
Mr. and Mrs. Manuel S. Mello
Mr. and Mrs. James J. Moran

Dr. and Mrs. Harry Morra
Macioci & Morrison (Attorneys-at-Law)
Mr. and Mrs. Earle D. Mullare

Ann Murphy
Mr. and Mrs. Arthur Natella
Mrs. James F. Nolan

Dr. and Mrs. William S. Nerone
Mrs. Helen T. Newbury
Mr. and Mrs. Gregory F. Noonan

Mr. and Mrs. J. E. O'Connell
O'Neill Funeral Home
Mr. and Mrs. Wesley I. Parker

Mr. and Mrs. Joseph E. Paquet
Robert Phelan
Frank and Helen Pikor

Dr. and Mrs. Frank Pintauro
Mr. and Mrs. Aime Raquier
Mr. and Mrs. Eloy D. Reardon

Mrs. Margaretta Reilly
Dr. Joseph A. Reynolds
Colonel and Mrs. Thomas W. Riley

Mr. and Mrs. William J. Riordan
Mr. and Mrs. S. Sarganis
Bernard F. Scahill

Mr. and Mrs. Charles Schwartz
Ellsworth H. Simpson
Mr. and Mrs. V. K. Sorenson

Mrs. Leon Ste. Marie
Mr. and Mrs. Charles F. Stokes
Mr. and Mrs. Albert T. Tullie

Mr. and Mrs. Francis J. Watson
Mr. Charles B. Weis
Dr. and Mrs. Francis J. Wenzler

Thomas P. White, M.D.
Eleanor T. Woods
Mrs. John C. Woods

Mr. and Mrs. Walter B. Zvingilas
Mr. and Mrs. Walter B. Zvingilas

Mr. and Mrs. Douglas Archibald
Casimir S. Babiarz
Mr. and Mrs. Thomas F. Burke

Mr. and Mrs. Edmund S. Crowley
Paul Hurley
Mr. and Mrs. Aran P. Jarret

Mr. and Mrs. Frank Jutkus
Lt. Richard R. Kane
Dr. and Mrs. Albert J. Kolarsick

Mr. Raymond T. Lomax
James M. Moher
Mr. and Mrs. William J. Moher

Mr. and Mrs. John J. Nowicki
Mr. and Mrs. Francis P. O'Neil
Mr. and Mrs. Robert J. Smith

Arleen M. Sullivan
Mrs. Emma L. Sullivan
Mr. and Mrs. Antone L. Vargas

Dr. and Mrs. Michael F. Walsh
Michael F. Walsh, Jr.

THE NEWPORT NATIONAL BANK

Newport County's Only Locally

Owned and Operated Commercial Bank

★

Newport Office:

8 Washington Square

★

Middletown Office:

Aquidneck Shopping Center

★

Portsmouth Office:

3040 E. Main Road

Member Federal Deposit Insurance Corporation

Best Wishes from

EGAN'S LAUNDRY AND CLEANERS, INC.

Laundry - Cleaning - Fur Storage

★

847-0500

Tel.: GAspee 1-0307

MONOPEARL, INC.

Manufacturer of Simulated Pearls and Costume Jewelry

★

15 Bough Street

PROVIDENCE, R. I. 02909

Humbert Armao Anthony Armao

NUESTROS MEJORES

DESEOS POR EL

EXITO DE

SALVE REGINA COLLEGE

Ernesto Chandeck y Sra.

Panama, Republica de Panama

Compliments of

COTRELL & LEONARD, INC.

472 Broadway

ALBANY, N. Y.

Congratulations, Class of '66

★

Compliments of

VARGAS MANUFACTURING CO.

CONGRATULATIONS

TO THE

CLASS OF 1966

★

MR. AND MRS.

FREDERIC G. ROTTMUND

Greetings from

CLAIBORNE PELL

Compliments of

MR. AND MRS. JOHN H. KIPP

NEWPORT OIL CORPORATION

Gasoline – Fuel Oils

24-Hour Oil Burner Service

IRON FIREMAN HEATING SYSTEMS

★

128 Long Wharf

NEWPORT, RHODE ISLAND

Telephone: 846-2600

MR. AND MRS. A. E.
COUTO

Cascais, Portugal

Congratulations

MICHAEL J. HATTUB

Bus Service Direct to
Providence - Boston - Fall River
Connections to All Points
Deluxe Charter Service — Phone: 846-1820

THE SHORT LINE, INC.

Newport, R. I.

VIKING HOTEL AND MOTOR INN

Swimming Pool - Family Plan

175 NEW ROOMS

Free Radio - Free Parking - Television

TORCH TAVERN - NORSE GRILL - SKOAL ROOM

COLONIAL ROOM

NEWPORT'S FINEST & MOST MODERN FACILITY

LEONARD J. SCALIZI, *Innkeeper*

AAA Approved

On Route 138
Bellevue Avenue

Newport, Rhode Island
401-847-3300

Established 1943

EILEEN McCLURE

GAYLORD STUDIO

★

64 Arcade Building

Third Floor

PROVIDENCE, RHODE ISLAND

GAspee 1-1917

Portrait Photographer Wedding Photographer

For Taxi Service in or

Out of Town

★

COZY CAB

846-2500

TONY ABBOTT

Orchestra

★

861 Reservoir Avenue

CRANSTON 10, R. I.

Office: 781-3240

THE ARTHUR H. TILLEY CO.

Plumbing - Heating

County Wide Service - Remodeling and Repair Specialists
Licensed - Bonded - Insured - Work Guaranteed

Res.: A. J. Shea, *Prop.* — 847-1475

34 Frank Street

NEWPORT, R. I.

846-0863

Congratulations to the
"Class of 1966"

THE TRAVELER'S
AGENCY, INC.

John J. Havens, *Pres.*

Meriden, Connecticut

FLYNN TOWEL
SUPPLY, Inc.

2224 Pawtucket Avenue

EAST PROVIDENCE, R. I.

Telephone: 434-9000

NEWPORT COUNTY AUTOMOBILE
DEALERS ASSOCIATION

Barry Pontiac, Inc., Pontiac - Cummings Motors, Mercury-Lincoln
George Harrison, Ford - Nunes Motors, Plymouth-Chrysler
Don Geyer Buick, Buick - Ray's Auto Sales, Hillman-Sunbeam
George L. Silvia's Auto Sales, Checker-Scout
Viti Rambler, Inc., Rambler - Carney & Fitzgerald, GMC Trucks

WILCOX-RAU

CHEVROLET, INC.

NEW BRITAIN, CONN.

SULLY'S

PUBLIK HOUSE

NEWPORT,

RHODE ISLAND

CONLEY'S BAY STATE OVERALL CLEANERS, INC.

Cleaners and Renters of Industrial Workclothes

★

184 Commercial Street

MALDEN, MASSACHUSETTS 02148

322-0400

FENTON IMPORTED MOTORS

88 Connell Highway

NEWPORT, R. I.

Telephone: 401-846-1632

HURLEY'S

EDDIE'S

Window and House Cleaning Service
No Job Too Large
No Job Too Small

★

138 Webster Street

NEWPORT, R. I.

Telephone: 847-0564

SAMUEL Q. AND BEATRICE B. BAZARSKY

MR. AND MRS. CHARLES JAMES

MR. AND MRS. SAL MARTIRANO

MRS. SANTA VITERITTI (Granny)

Lt. Colonel Fleming

and

Family

Congratulations to the

Class of 1966

★

Mr. & Mrs. Vance D.
Huling, Sr. and
Nancy

Good Luck to the

Class of 1966

★

Mr. & Mrs. Joseph H. Bagley

Best Wishes to the

Class of 1966

★

Mr. & Mrs. James E. Golden

MR. AND MRS. JOHN V. CONATY

Waterbury, Connecticut

NEWPORT CREAMERY

Ice Cream and Sandwiches

★

208 W. Main Road
MIDDLETOWN

Bellevue Shopping Center
NEWPORT

"At the Sign of the Golden Cow"

For the Finest in Motion Pictures

Visit Newport's Modern Comfortable Theatre

The Newly Remodeled

OPERA HOUSE

Washington Square

Mr. & Mrs. Charles E. Lapp, Jr.

H. LESLIE STREETER, JR.

1860 Broad Street

CRANSTON, R. I.

781-0230

Howard L. Streeter Insurance, Inc.

ALLEN U. CATLOW

Senior Vice-President

Hospital Trust Building
PROVIDENCE, R. I.
TEmple 1-7150
Established 1931

E. R. DAVENPORT & CO., INC.
Members New York Stock Exchange

Congratulations, Class of 1966

★

MR. AND MRS. CHARLES J. AUBIN, JR.
AND PATRICIA '68

Compliments of

McGANN'S RESTAURANT

102 Connell Highway

NEWPORT, R. I.

Tel.: 847-4248

Best Wishes to the

Class of 1966

★

Mr. & Mrs. Charles F.

Colton

Congratulations to the

Class of 1966

Mr. & Mrs. Walter M. Costello

Diamond Hill

CUMBERLAND, R. I.

Congratulations,

Class of 1966

★

Mr. & Mrs. George Fairhurst

Mr. & Mrs. Frank D. Chenail

Congratulations to the Class of '66

★

MR. AND MRS. ROLAND HENEAULT

Compliments

of

NEWPORT DAILY NEWS

Best Wishes to the

Class of 1966

★

Mr. & Mrs. Albert Greer

Scully-McDonnell Co., Inc.

R. E. Struck and Sons

General Painting Contractors

★

754 Branch Avenue

PROVIDENCE, R. I. 02904

BROADWAY FLORIST

Opposite Bliss Rd.

324 Broadway

Tel.: VI 7-2181 Anytime

NEWPORT, R. I.

Free Parking in Rear

Compliments

Mr. & Mrs. Thomas Delinks

Waterbury, Conn.

Mr. & Mrs. Thomas P. McGillick

515 Brayton Avenue

FALL RIVER, MASS.

Jewels by TRIFARI

Jewels by TRIFARI

Jewels by TRIFARI®

Jewels by TRIFARI

Jewels by TRIFARI

Jewels by TRIFARI

Jewels by TRIFARI

MR. AND MRS. EDWARD J. WORST

Compliments of

Phelan, Sullivan & Burke

Attorneys-at-Law

★

39 Bellevue Avenue

NEWPORT, R. I.

Mr. & Mrs. Edward F. Sparks

Best Wishes to the

Class of 1966

★

Mr. & Mrs. Edward M. Guthrie

MARSHALL ELECTRIC CO.

681 Westminster Street

PROVIDENCE, R. I. 02903

Compliments of

HENRY J. DeCOTIS

116 Bellevue Avenue

Telephone: 846-9666

CONLEY'S BAY STATE OVERALL CLEANERS, INC.

184 Commercial Street

MALDEN, MASS. 02148

322-0400 322-0401

"It Pays to Look Clean"

Best Wishes to the Class of 1966

★

Mr. & Mrs. Joseph P. Muros and Joan

Congratulations to the Class of 1966

★

Mrs. Frank J. Corey

Best Wishes to the

Class of 1966

★

Mr. & Mrs. Steen Kokborg

Mr. & Mrs. Matthew I. Barron

Compliments

of

MR. & MRS. RICHARD W. LEE, JR.

KAY AND DON PARDO

Compliments of

PARENTS OF LESLIE MURTHA

Class of 1967

Best Wishes to the Class of '66

★

MR. & MRS. ALFRED H. POZZI

Best Wishes to the Class of '66

★

from

FALL RIVER AREA CLUB

MR. & MRS. VICTOR DEIMANTAS

Congratulations to the Class of 1966

★

MR. & MRS. BERTRAND E. PRATT

Congratulations to the

Class of 1966

★

DR. & MRS. GERARD W. OSTHEIMER

Mr. & Mrs. James G. Geary

Congratulations

from the

Class of '68

Best Wishes

from the

Class of 1967

Good Luck

to the Class of '66

from

the Class of 1969

Compliments of

A

FRIEND

CONTRA-BANDED
HINGSKRAFT